



OFFICIAL
HANDBOOK

TABLE TENNIS

CONTENTS

Rules of the Game.
Constitution of the E.T.T.A.
Records and Fixtures.
Registered Player and other
Regulations.
County Organizations.
Wilmott Cup and J. M. Rose
Bowl Competitions.
Details of Affiliated Leagues
and other Bodies,
etc., etc.

ENGLISH TABLE TENNIS ASSOCIATION

1950-51

JOHN TAYLOR

(Silversmiths) LTD.

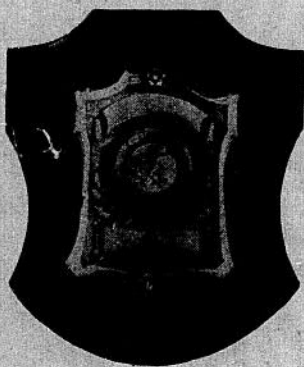

for
MEDALS
PLAQUES
SHIELDS
CUPS
TANKARDS
etc., etc.

Suppliers to:

THE ENGLISH TABLE TENNIS ASSOCIATION, and to Clubs and Associations throughout the Country.

METAL and ENAMEL CLUB BADGES a speciality. Special designs sent free upon request.

London Showrooms:

29 ELY PLACE
HOLBORN CIRCUS
LONDON - E.C.1

Telephone - HOLborn 3169

CONTROL WITH EXTRA 'PACE'



SPALDING

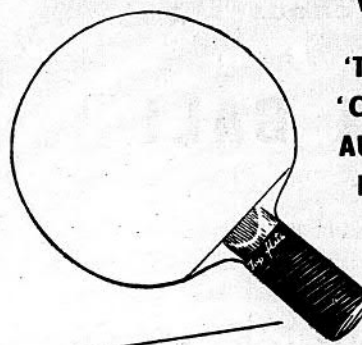

'VILLA' BALLS
E.T.A. OFFICIAL
'TOP-FLITE,' 'VILLA'
'CHAMPION' AND
AUTOGRAPHED BATS
NETS, POSTS AND
TABLES

Obtainable from
your Sports Dealer

VILLA XXX BALLS
EXCLUSIVELY SELECTED FOR NATIONAL CHAMPIONSHIPS



JOHNNY LEACH

always chooses a

HALEX BALL

HALEX LTD. HIGHAMS PARK LONDON E.4.

OFFICIAL HANDBOOK

1950-51

**ENGLISH
TABLE TENNIS ASSOCIATION**

Patron : H.M. THE KING

Published by
ENGLISH TABLE TENNIS ASSOCIATION,
214, GRAND BUILDINGS,
TRAFALGAR SQUARE,
LONDON, W.C.2.

(Phone: TRAfalgar 2165. Telegraphic Address: Etabtennis, Rand.)

INDEX

Officers	5
Executive Committee	6
History	8
Abbreviations	12
Officers of English Table Tennis Association	13
Table showing growth of E.T.T.A.	13
Rules and Regulations	14
Registered Members' Reputations	28
Regulations to cover International Contacts	32
Rules of the Wilmott Cup and J. M. Rose Bowl Competitions	33
National County Championships	41
County Associations	54
Affiliated Leagues	62
Directly Affiliated Clubs	126
Individual Direct Affiliations	129
Special Affiliations	131
Registered Members	134
Approved Coaches and Exhibition Players	136
Records:	
English Open Championships	137
Wilmott Cup and J. M. Rose Bowl Competitions	141
World Championships	142
Open Championships, 1950/51	144
Chart System	154
Report of National Executive Committee	159
International Table Tennis Federation	175
Accounts and Balance Sheet of E.T.T.A.	176
Laws of Table Tennis	180
Appendix to Laws: Knotty Points	187

INDEX OF ADVERTISERS

John Taylor (Silversmiths) Ltd.	ii
Dunlop Sports Co., Ltd.	iii
John Jaques & Son, Ltd.	iv
A. G. Spalding & Bros., Ltd.	1
Halex, Ltd.	2
G. Bell & Sons, Ltd.	27
Central House Hotel	27
Alec. D. Brook	40
J. G. Toms	53
A. W. Green & Bros., Ltd.	61
Sportings	130
Freeman Bros. (Crofton Park) Ltd.	135
J. Rose & Son, Ltd.	143
Sporting Handbooks, Ltd.	153
The Wayfarers Travel Agency, Ltd.	174
W. B. Tattersall, Ltd.	188
English Table Tennis Association	189

OFFICERS, 1950-51

President:

H. Oldroyd, Esq.,
"Wellyn," Carr Brow, High Lane, Near Stockport.

Vice-Presidents:

The Dowager Lady Swaythling	R. C. Hurford
F. A. Amies	A. J. Key
C. E. Bartholomew	F. S. B. Lawes
T. G. Brandreth	S. F. Perry
P. Bromfield	D. W. Poupard
H. M. Bunbury	W. H. Pritchard
Mrs. D. L. Bunbury	F. Roberts
A. F. Carris	J. M. Rose
E. F. Christopher	J. Siddron
R. A. Driscoll	O. W. Tarrant
R. Emdin	J. Thompson

P. E. Warden

Chairman—Hon. Ivor Montagu,

"Knowle," Bucks Hill, Kings Langiey, Herts.

Hon. Treasurer—Mr. A. K. Vint,

69a, St. Helens Park Road, Hastings.

Hon. General Secretary—Mr. W. J. Pope,
died 9th June 1950.

Administrative Secretary—Mrs. Kathleen Pegg.

Auditors—Messrs. Spain Bros. & Co., Chartered Accountants,
London and Hastings.

Office of the Association:

214, Grand Buildings, Trafalgar Square, London, W.C.2.
(Phone: TRAfalgar 2165. Telegraphic Address: Etatennis, Rand).

OFFICERS AND MEMBERS OF THE NATIONAL EXECUTIVE COMMITTEE, 1950-51

President: H. Oldroyd, Esq.
Chairman: Hon. Ivor Montagu.
Hon. Treasurer: Mr. A. K. Vint.
Hon. General Secretary: Office vacant.

Elected Members:

LONDON:

G. R. Harrower, Esq., 68, Gloucester Road, New Barnet, Herts.
G. White, Esq., 16, Woodgrange Road, Forest Gate, E.7.

YORKSHIRE:

L. E. Forrest, Esq., 15, Briarfield Road, Frizinghall, Bradford.

MIDLAND:

M. Goldstein, Esq., 415, Moseley Road, Birmingham, 12.
D. J. Rowley, Esq., 23, Sebright Avenue, Worcester.

NORTH-EASTERN:

E. Reay, Esq., 11, Tunstall Terrace, Sunderland.

NORTH-WESTERN:

W. Stamp, Esq., "Buena Ventura," Farndale Close, Liverpool, 18.
N. Cook, Esq., 7, North Avenue, Stalybridge, Cheshire.

SOUTHERN:

F. G. Mannooch, Esq., 161, Borden Lane, Sittingbourne, Kent.
W. G. Goldfinch, Esq., 12, Gervase Street, Scunthorpe, Lincs.

SOUTH-WESTERN:

H. J. Amery, Esq., 12, Kennerley Avenue, Exeter.

EASTERN:

L. S. Woollard, Esq., 12, Campbell Road, Bedford.

Co-opted:

Miss L. Ferguson, 20, Atherley Road, Southampton.
C. Corti Woodcock, Esq., Theydon Croft, Epping, Essex.

SUB-COMMITTEES ELECTED SEASON 1950-51

COACHING:

T. Sears, E. G. White and L. S. Woollard.

COUNTY BOUNDARIES:

A. K. Vint, H. J. Amery, G. R. Harrower.

ENGLISH OPEN CHAMPIONSHIPS:

Ivor Montagu, A. K. Vint, E. G. White, C. Corti Woodcock,
F. G. Mannooch and W. Goldfinch.

INCORPORATION:

Ivor Montagu, A. K. Vint, G. R. Harrower, E. G. White and
C. Corti Woodcock.

MAGAZINE:

Ivor Montagu, A. K. Vint, E. G. White, M. Goldstein, G. R.
Harrower (Advertisement and Circulation Manager), L. S.
Woollard (Editor) and J. Carrington.

OPEN TOURNAMENTS:

Ivor Montagu, A. K. Vint, G. R. Harrower, E. G. White and
C. Corti Woodcock.

REGISTERED PLAYERS:

G. V. Barna (Chairman), J. Carrington (Hon. Sec.), Mrs. Peggy
Allen, S. Proffitt, A. Simons and A. A. Haydon.

REGISTERED PLAYERS PANELS COMMISSION:

W. Stamp (Chairman) H. J. Amery, E. G. White, J. Carrington
and S. Proffitt.

SELECTION AND RANKING:

Ivor Montagu, H. J. Amery, T. Sears (Hon. Sec.), S. Proffitt,
A. A. Haydon and Mrs. M. Knott.

UMPIRES:

E. G. White (Chairman), G. James (Hon. Sec.), G. R. Harrower,
A. Montgomery and L. S. Woollard, with power to co-opt three
additional members.

WILMOTT CUP & J. M. ROSE BOWL COMPETITIONS.

MANAGEMENT SUB-COMMITTEE:

Ivor Montagu, A. K. Vint, C. Corti Woodcock, F. G. Mannooch
and W. G. Goldfinch.

REPRESENTATIVES NATIONAL COUNTY CHAMPIONSHIPS COUNCIL:

A. K. Vint and H. J. Amery.

HISTORY

Following upon the great popularity of the original Ping-Pong in the early part of the present century, the Ping-Pong Association was formed in 1902, to organise championships and tournaments, chiefly in London. The "boom" year was 1904, but it was only a temporary craze, as, although the P.P.A. was still in existence in 1905, it appears to have collapsed during that season. Whilst the game seems to have died out in the home counties, it was apparently still being played in the provinces, but without any governing body.

In 1921-22, the P.P.A. was resuscitated by Messrs. P. Bromfield and J. J. Payne, who were joined by the Hon. Mr. Ivor Montagu, Mr. J. M. Rose and Mr. A. F. Carris. The National Championships were run that season, and entries received from all parts of the country. Difficulties soon arose, however, not only in regard to the title, when it was discovered that Ping-Pong was a registered trade name, but also through the Association being unrepresentative of the provincial centres. The old Ping-Pong Association therefore dissolved and re-formed under the title of "The Table Tennis Association." The new body was hampered by difficulties, and as their energies were devoted to formulating standard rules, popularising the game, etc., no attempt to form a democratic governing body could be made.

At the Annual Meeting in 1925, an emergency committee, with Mr. Montagu as President, and Mr. W. J. Pope as Secretary, was authorised to redraft the constitution. In 1926, revised regulations were circularised in the provinces and a National Delegate Conference was held in London, on April 24th, 1927. The new constitution, which confirmed the provisional appointments and provided for the new title, "The English Table Tennis Association," was adopted.

The first Chairman and Secretary were, of course, Mr. Montagu and Mr. Pope respectively. They stayed in office for some years, and were together primarily responsible for establishing the new national body on sound foundations. They worked prodigiously hard until Mr. H. M. Bunbury, of Manchester, assumed the Chairmanship in 1929, Mr. Montagu being appointed President. Mr. D. W. Poupard became Secretary one year later, after Mr. B. L. Hookins, of

Pontefract, had had a brief term. Mr. H. Oldroyd, also of Manchester, was elected President in 1931, and still retains very worthily the dignity of his office. Mr. Montagu returned to the chair in 1932, with Mr. G. W. Decker as Secretary; these two being succeeded in September, 1933, by Mr. C. Corti Woodcock, of London, and Mr. J. Siddron, of Manchester, respectively. The last-mentioned appointments were renewed in April, 1934, together with that of Mr. A. K. Vint, of Hastings, Hon. Treasurer since 1931. In April, 1935, Mr. Woodcock and Mr. Vint were re-elected and Mr. W. J. Pope displaced Mr. J. Siddron as Secretary, and in 1936 Mr. Woodcock resigned and was replaced by Mr. Montagu. Interesting names appearing on the list of Vice-Presidents include Messrs. Bunbury, Bromfield and Perry (father of our ex-world champion, Fred J. Perry). In the last groups elected were further valuable additions in the persons of the Dowager Lady Swaythling, Mr. A. F. Carris and Mr. P. E. Warden.

The progress of the E.T.T.A. since 1927 is shewn by the following figures of the numbers of Leagues in membership then and in succeeding seasons: 19; 21; 23; 32; 38; 52; 71; 102; 121; 158; 206. In 1938-39, there were 230 Leagues affiliated, embracing 4,100 Clubs and 75,000 individual members.

After the war, when normal activities were resumed, the Association started, in 1945/46, with 110 Leagues affiliated, in 1946/47 the number was 178, and in 1947/48 236 Leagues with approximately 75,000 members. In 1948/49 the figure was 256 Leagues, whilst in season 1949/50 the figure increased to 299.

In 1935, after an interval of eight years, the World Championships returned to England, and the great crowds which thronged the London University and Imperial Institute and the 8,000 people who packed the Empire Pool and Sports Arena, Wembley, proved that the game had won its place in public favour as a thrilling spectacle.

In 1936, the Empress Stadium at Earls Court housed a crowd of 7,000 people for the finals of the National Championships, and in 1937 the Wembley Arena was again filled. In 1938, once again the World Championships came to London, and the preliminaries packed the Albert Hall every night.

Excursions from all over England made up another 9,000 attendance on Finals night at Wembley, and the E.T.T.A. maintained its high standard of organisation and conditions.

In 1938, the English Championships were held at Blackpool, returning to the Albert Hall and Wembley the following season, with play, crowds and enthusiasm scarcely below the previous year's World Championship level.

On the outbreak of war, it was decided at a special General Meeting to give the National Executive full power to carry on the work of the Association, which they did until September, 1945, when the normal constitution was resumed. During the war the office, records and equipment were completely destroyed by bombs, but in spite of this added difficulty in carrying on, a sum of over £10,000 was raised for the Red Cross and other war charities, and nearly 200 exhibitions were arranged for H.M. Forces, Civil Defence organisations, etc.

The first post-war year produced a clear indication that a quick revival in the game could be expected. The National Open Championships were held in March, 1946, when the Wembley Arena was again filled by a 9,000 crowd for the finals.

The season 1946/47 can be said to be the first season of the post-war boom. There was a large increase in Leagues, and the National Championships, the Finals of which, again played at Wembley, were characterised by a tremendous rush for tickets from affiliated players and the general public. The 9,000 tickets available were early sold out and it was obvious that the demand for spectacular Table Tennis was as great as ever. In the first year of the Europe Cup competition, the Women's event was won by our players. The American players who came from the World Championships to London to take part in our National Championships, took part in a tour throughout the provinces. Another outstanding feature was the winning of the Marcel Corbillon Cup Competition by our women's team.

The World Championships returned to England in 1947-1948 and were played at the Empire Pool and Sports Arena, Wembley, taking 8 days to complete. There was a record entry and the Championships were a great success. Richard

Bergmann and Victor Barna, now naturalised British subjects, were selected to play for England in the Swaythling Cup competition but we were defeated by U.S.A. Bergmann won the Men's Singles defeating Vana in the final and Mrs. Vera Thomas lost in the Women's Singles Final to Miss G. Farkas of Hungary. The Championships were a great organisational success and added further prestige to the game in England. England again won the Corbillon Cup and the Women's Europe Cup.

In 1948/49, the World Championships were played in Stockholm, and, for the first time since 1929, when Fred Perry won, the Men's Singles came to England by the victory of Johnny Leach, who beat Vana in the Final. In the Europe Cup Matches England beat the Slovakia "B" team in the Men's Competition, and our Women lost to Hungary after holding this trophy for two years. Hungary won the Swaythling Cup and the U.S.A. won the Corbillon Cup. In the English Championships, the Finals were again played at Wembley. M. Reisman (U.S.A.) won the Men's Singles, beating Victor Barna in the Final, Miss McLean (U.S.A.) won the Women's event and on this occasion the semi-finals were also played at the Empire Pool, Wembley. Mrs. Vera Thomas (Vera Dace) and Mrs. Devenny (Dora Beregi) were unable to play during this season and our Women's team was much weakened by their absence.

In 1949/50 in Budapest the English teams came within a few points of winning both the Swaythling and Marcel Corbillon Cups, leading 4/1 and 2/1, respectively, against the eventual winners, Czechoslovakia and Rumania. Richard Bergmann won the Men's Singles and Dora Beregi (with the Scottish girl Helen Elliot—Mrs. Dykes) the Women's Doubles. The English Championships were again played on two nights at Wembley, Bergmann taking the Men's Singles and Miss Shahian (U.S.A.) the Women's. The Women's Doubles was won by two juniors, the Misses R. and D. Rowe.

During the past two seasons the legal position of the Association has been under consideration. With the growth of the game and the affiliated membership, the increase in its income and its expenditure presented certain problems. The rent of Headquarters, the employment of Staff and the incur-

ring of financial liabilities in all directions brought to light the fact that the officers of the Association were legally responsible as we were an unincorporated organisation. After discussing the matter for a considerable time the National Executive Committee consulted Counsel on the matter, and as a result of legal advice decided to recommend to the Annual General Meeting that we should become an incorporated body. This necessitated alteration to our Rules and Constitution, the principles of which were accepted at a Special General Meeting, but the whole development raises certain issues liable to affect other sports bodies besides ourselves and the matter is therefore still under negotiation.

During the course of the season the office was removed from Victoria Street to 214, Grand Buildings, Trafalgar Square, London, W.C.2.

An extremely grave event for the Association occurred at the end of last season in the loss of Mr. W. J. Pope (who died on the 9th June, 1950), the architect of the Association and chief contributor for so many years to its success.

ABBREVIATIONS

The following abbreviations have been used in referring to tournament events:—

B.D.—Boys' Doubles.	M.S.—Men's Singles.
G.D.—Girls' Doubles.	M.T.—Men's Team Event.
G.S.—Girls' Singles.	V.S.—Veterans' Singles.
J.B.S.—Junior Boys' Singles.	W.C.—Women's Consolation Singles.
J.G.S.—Junior Girls' Singles.	W.D.—Women's Doubles.
J.S.—Junior Singles.	W.M.—Women's Minor Singles.
J.X.D.—Junior Mixed Doubles.	W.S.—Women's Singles.
M.C.—Men's Consolation Singles.	W.T.—Women's Team Event.
M.D.—Men's Doubles.	X.D.—Mixed Doubles.
M.M.—Men's Minor Singles.	X.T.—Mixed Team Event.
Y.S.—Youths' Singles.	

Officers of the English Table Tennis Association (Founded 24th April, 1927)

Year.	President.	Chairman.	Hon. Secretary.	Hon. Treasurer.
1927-28	*I. Montagu	*I. Montagu	*W. J. Pope	*W. J. Pope.
1928-29	do.	do.	do.	do.
1929-30	do.	H. M. Bunbury	*B. L. Hookins	*B. L. Hookins
1930-31	do.	do.	D. W. Poupard	R. C. Dawson
1931-32	H. Oldroyd	do.	do.	A. K. Vint.
1932-33	do.	I. Montagu	G. W. Decker	do.
1933-34	do.	C. Corti Wood	J. Siddron	do.
1934-35	do.	do.	do.	do.
1935-36	do.	do.	W. J. Pope	do.
1936-37	do.	I. Montagu	do.	do.
1937-38	do.	do.	do.	do.
1938-39	do.	do.	do.	do.
1940-41	do.	do.	do.	do.
1941-42	do.	do.	do.	do.
1942-43	do.	do.	do.	do.
1943-44	do.	do.	do.	do.
1944-45	do.	do.	do.	do.
1945-46	do.	do.	do.	do.
1946-47	do.	do.	do.	do.
1947-48	do.	do.	do.	do.
1948-49	do.	do.	do.	do.
1949-50	do.	do.	do.	do.
1950-51	do.	do.	do.	do.

*—Joint Office.

Table Illustrating Growth of English T.T. Association

Year.	No. of Leagues.	No. of Clubs attached to Leagues.	Estimated number of Members.
1927-28	19	—	—
1928-29	21	—	—
1929-30	23	—	—
1930-31	32	588	10,000
1931-32	38	714	15,000
1932-33	55	931	20,000
1933-34	71	1,253	24,000
1934-35	102	1,654	30,000
1935-36	121	1,800	35,000
1936-37	158	2,860	40,000
1937-38	206	3,700	65,000
1938-39	214	4,008	75,000
1939-45	Although the Association functioned during these years, no official records were kept.		
1945-46	110	2,200	35,000
1946-47	178	3,500	45,000
1947-48	236	5,000	75,000
1948-49	256	6,000	110,000
1949-50	299	6,400	115,000

RULES AND REGULATIONS

NAME.

1. The Association shall be called the English Table Tennis Association, and shall be affiliated to the International Table Tennis Federation.

OBJECTS.

2. The objects of the Association shall be as follows :
- (a) To lay down and secure the adoption of uniform laws in England and to act as the legislative authority.
 - (b) To decide all doubtful or disputed questions as to the laws and all matters relating to the game in England.
 - (c) To act as the sole controlling and governing body of the game of Table Tennis in England.

CONSTITUTION.

3. The Association shall consist of President, Vice-Presidents and duly elected officers, local Associations, local leagues, clubs and individual members, all being duly affiliated and registered.

QUALIFICATION FOR MEMBERSHIP.

4. Any local Association, local league, club or an individual player playing the game under the laws of the Association shall be eligible for affiliation.

ELECTION.

5. Every applicant for membership of the Association shall complete the affiliation form in force for the time being, and shall sign same on his behalf or on behalf of the local Association, local league or club for whom application is being made. The National Executive Committee shall have power to refuse any application for affiliation without giving reasons.

SUBSCRIPTIONS.

6. The Annual Subscription shall be as follows :—
- (a) Local Leagues and Associations (i) 7/6 for each club having one team in the League or Association. (ii) 5/- for each club having one team in membership with more than one League or Association. (iii) 4/- for each club certified to be a bona fide Youth Club by a local Education Authority Youth Committee.
- For clubs having more than one team in the same League payment to be 2/6 for each additional team.
- (b) Clubs—15/- for each club affiliating directly, whether a member of a local Association, League or not, or 5/- for each Club certified to be a bona fide Youth Club by a local Education Authority Youth Committee.
 - (c) Individuals—5/- for individuals desiring personal affiliation.
 - (d) Organisations—Special organisations, including Youth Organisations, may be accepted into good standing at the discretion of the Executive Committee.

7. All subscriptions shall be paid to the Hon. General Secretary of the Association not later than October 31st each year. Affiliated local Associations, local leagues, clubs or individuals, shall be held liable for their subscriptions for the succeeding season if they shall not have given notice of withdrawal from the Association before September 15th in any year.

8. A copy of the Association's current Handbook when published shall be supplied free of charge to every affiliated club.

OFFICERS.

9. The Honorary Officers of the Association shall be, a President, Chairman, General Secretary and Treasurer. The Association shall have power further to elect Hon. Assistant Secretaries and Hon. Assistant Treasurers. All Officers shall retire annually, but shall be eligible for re-election. The National Executive Committee shall have power to create and fill any other office which in its opinion is necessary and be at liberty to remunerate any officer who is not appointed on an honorary basis.

10. Notice of retirement from the position of any Office shall be sent to the Hon. General Secretary one month before the date of the Annual General Meeting.

GENERAL COUNCIL.

11. (a) The control of the affairs of the Association shall be vested in a General Council consisting of the President, Chairman, Hon. Treasurer and Hon. General Secretary (these to be ex-officio members) and one representative appointed by each County Association, one representative appointed by each League and Local Association having ten or less clubs affiliated, two representatives appointed by each League and local Association having from eleven to twenty-five Clubs affiliated, and three representatives appointed by each League and local Association having twenty-six or more Clubs affiliated, who shall be responsible for the nomination and election of the Officers of the Association and National Executive Committee with the exception of the President.
- (b) A meeting of the Council shall be convened on a resolution of the National Executive Committee, or within 14 days of receipt by the Hon. General Secretary of a resolution signed by at least one-quarter of the members of the Council.

NATIONAL EXECUTIVE COMMITTEE.

12. (a) The affairs of the Association shall be managed by a National Executive Committee, consisting of the President, Chairman, Hon. Treasurer, and Hon. General Secretary, twelve members elected annually by the General Council, and not more than three women members co-opted annually by the National Executive Committee. The National Executive Committee shall have power to co-opt not more than two other members of the Association.
- (b) The National Executive Committee shall be elected on a regional basis and the country shall

be divided into regions with representation as follows :—

• North-Eastern Region	...	1 member
North-Western	"	2 members
Yorkshire	"	1 member
Midland	"	2 members
Eastern	"	1 member
South-Western	"	1 member
London	"	2 members
Southern	"	2 members

- (c) Each member of the General Council, according to his region, shall be entitled to nominate and vote for as many vacancies as is laid down in that region.
- (d) The quorum necessary for the transaction of the business of the Committee may be fixed by the Committee and, unless so fixed, shall be five.
- (e) Except as herein otherwise provided, every question at a meeting of the Committee shall be determined by a majority of the votes of the members present and voting, every member having one vote, and in the case of an equality of votes the Chairman of the meeting shall have a second or casting vote.
- (f) The Committee may delegate any of its duties to Committees consisting of such persons as it thinks fit. Any Committee so formed shall, in the performance of the duties so delegated, conform to any regulations that may be imposed on it by the National Executive Committee.
- (g) The Committee shall have power to fill casual vacancies in the membership of the Committee, but any member or members so appointed shall hold office only until the next Annual General Meeting of the Association.
- (h) (i) Forms of nomination for the election of officers of the Association, except the President, shall be forwarded by the Hon. General

Secretary to all members of the General Council at least 28 days before the date fixed for holding the Annual General Meeting. Each member of the Council shall be entitled to nominate as many persons as there are vacancies to be filled, and no more. No nomination will be effective unless received by the Hon. General Secretary within seven days of the issue of the nomination paper.

- (ii) For the nomination of members of the committee, similar procedure shall be adopted as in Section (i) above, *except* that only those persons are eligible for nomination who are members of General Council.
- (j) The voting for the election of members of the Committee and officers of the Association, except the President, shall be by postal vote (if there are more valid nominations than vacancies to be filled), which shall be conducted in such a manner as the General Council may from time to time determine. Each member of the Council shall be entitled to vote for as many candidates as there are vacancies to be filled and no more and no less. Scrutineers shall be appointed by the Council to determine any questions as to the validity of nomination papers, and ascertain the result of any postal vote held under the provisions of this rule.
- (k) The administration of the Rules and Regulations of the Association shall be vested solely in the National Executive Committee who shall :
 - (i) Decide all questions of laws and other matters relating to the game save those involving an alteration in the Rules of the Association.
 - (ii) Decide all matters relating to International and representative matches, teams, conferences, etc., as affecting the Association.
 - (iii) Sanction Open Tournaments.
 - (iv) Decide all questions of suspension of players

or clubs for any breach of the Rules and Regulations substantiated by duly verified documentary evidence, provided any suspended player or club shall have the right of appeal to the Committee.

- (l) Each sub-committee appointed by the National Executive Committee shall elect its own Chairman and Secretary (where necessary), one of whom will be responsible for presenting to the National Executive Committee, at its ensuing meeting, the report of each sub-committee.

FINANCE.

13. The financial year of the Association shall end on June 30th, and an audited statement of accounts up to and including this date shall be published annually.

14. The funds of the Association shall be lodged at a bank, and all cheques, drafts, etc., drawn on the account shall be signed by either the Chairman and Hon. Treasurer, or Hon. General Secretary and Hon. Treasurer.

- (a) If at any time the National Executive Committee shall procure the registration under the Companies Act, 1948, of a company limited by guarantee having amongst its objects objects similar to those of the Association, the National Executive Committee shall have power to transfer and pay over to such company without consideration the whole of the property and assets of the Association (after payment of or provision for the liabilities of the Association) and after such transfer and payment over to declare by resolution that the Association is dissolved. Any such transfer and payment shall be valid and binding upon all parties interested and such declaration shall be effective.

ANNUAL GENERAL MEETING.

15. The Annual General Meeting of the Association shall be held in the last week in April or the first week in May, when the Annual Report of the National Executive Committee and statement of accounts made up to March 31st, or a subsequent date, shall be presented.

- (a) At least fourteen days' notice specifying the place, the date and hour, together with the agenda, shall be given to all County Associations, local Associations, local leagues, clubs, directly affiliated clubs and individuals.
- (b) Each affiliated league shall be entitled to send two and each County Association and directly affiliated club one delegate to be present at the Annual General Meeting. Attendance at the A.G.M. shall be open to all affiliated members.
- (c) Resolutions affecting the rules and all matters concerning the constitution and welfare of the Association to be subject to block voting.
- (d) Other matters may be decided by voting on a show of hands at the discretion of the Chairman.
- (e) In block voting each directly affiliated club shall be entitled to one vote, each affiliated league to a number of votes equal to one-half of its affiliated club strength, or to the nearest higher whole number, but no directly affiliated individual is entitled to a vote.
- (f) Proxies will only be recognised if they have been given in writing, and refer to a specific decision on a specific resolution proposed.
- (g) A majority in excess of opposition of one-third of the votes represented in person, or by proxy, shall be necessary to carry any resolution in respect of the Rules and Regulations of the Association. Other resolutions shall be decided by simple majority, and, in the event of a tie, excepting financial questions, the meeting shall proceed to the next business. In the matter of finance the Chairman shall have a casting vote.
- (h) A local Association, local league, club or individual member who has not paid any affiliation fee due to the Association shall not be entitled to be represented, present, or to vote at any meeting or take any part in the business of the Association.
- (i) It shall be the duty of the Annual General Meeting to elect the President and Auditors, who shall take office from the day following the meeting.

- (j) The Vice-Presidents of the Association shall be elected at the Annual General Meeting, but only on the nomination of the National Executive Committee. The number of Vice-Presidents shall be limited to 25.

SPECIAL GENERAL MEETING.

16. A Special General Meeting of the Association shall be convened on a resolution of the National Executive Committee, or within one month of receipt by the Hon. General Secretary of a resolution signed by the authorised representatives of at least one-third of the leagues, and Rule 15 respecting circulation of notices and procedure shall apply as at the A.G.M.

COUNTY ADMINISTRATION.

- 17. (a) (i) Where a majority of affiliated local leagues or local Associations in any County agree, a body shall be set up for the purpose of administration in the County.
- (ii) In the event of a league having Clubs in membership in more than one County or a league being on the borders of a County, the league shall select the County Association to which it shall belong, subject to the consent of the Counties concerned. If a further County Body is formed after the league has been accepted, the league shall have the right to make a new application. A league on the borders of a County before being accepted into membership of a County other than its own must also obtain the consent of the National Executive Committee. There shall be no County of London.
- (iii) Subject to the proviso in (ii), the name of the league shall be the basis of determining the County to which the league shall be in membership, but if the name of the league is not the name of a town or district, then the headquarters of the league shall determine the County to which the league shall be attached.

- (iv) Where leagues have been associated in membership with a County other than their own County they may remain in membership provided such membership was granted prior to April 1st, 1947.
- (v) In the event of any question arising not provided for in these Rules as to the County to which a league shall belong, the matter shall be dealt with by the National Executive Committee, whose decision shall be final.
- (b) Membership of such County body to be compulsory on all affiliated leagues, local Associations and clubs in the County, except that any league, Association or club, has the right to appeal to the National Executive Committee to contract out.
- (c) The Constitution and Regulations of each County Association shall be approved by the National Executive Committee and any subsequent amendments shall be submitted for approval.
- (d) Applications for the running of Open Tournaments shall be submitted to the appropriate County Association, who shall recommend them to the National Executive Committee for approval.
- (e) The County Association shall have power to organise Open Tournaments (subject to the sanction of the National Executive Committee), closed tournaments, county leagues, county championships, inter-league matches and inter-county Championships. They shall also have power, in conjunction with other County Associations, to run representative matches, leagues, etc.
- (f) A County Association shall have complete autonomy in organising and administering the game in the county but shall have no power to alter the rules of the game or the rules and regulations of the Association or to override the decisions of the National Executive Committee.
- (g) A County Association shall have power to suspend local leagues, local Associations, clubs,

players or officials and such suspensions to be compulsorily carried out by all bodies in the county, subject to a right of appeal to the National Executive Committee. The suspension to be made National if so decided by the National Executive Committee.

- (h) County Associations shall be entitled to a refund of 1/- per club and 6d. for each additional team for clubs having more than one team from the affiliation fees paid by local Associations, local leagues and directly affiliated clubs, composing the County Association.

ALTERATION OF RULES.

18. No addition to, or alteration or rescission of the Rules shall be effected unless at the Annual General Meeting or at a Special General Meeting convened for the purpose. Any proposed addition to, or alteration or rescission of the Rules shall be submitted in writing to the Hon. General Secretary before March 31st or together with the demand for a Special General Meeting.

19. In the event of any question or matter arising which is not provided for in the foregoing Rules, such question or matter shall be dealt with by the National Executive Committee, whose decision shall be final.

GENERAL REGULATIONS.

20. No registered player or club may take part in competition with any player or club, or in exhibition at any club, or under any auspices not registered or affiliated to the International Table Tennis Federation, without the sanction of the County Secretary concerned and a member of the National Executive Committee, which sanction must be notified to the Honorary General Secretary within seven days and not less than fourteen days before the date of the event.

21. No registered player may permit a cinematographic record of himself or herself to be taken on standard stock in connection with Table Tennis unless sanction has first been obtained from one of the Officers of the Association.

22. No player may receive, or affiliated body pay, any expenses or reward for playing Table Tennis (other than as provided for in the Association's regulations dealing with the Registered Player), unless sanction has been previously obtained from the National Executive Committee.

- (a) No player may enter into a contract in return for capitalising his skill at table tennis without the sanction of the National Executive Committee.
- (b) No player may enter into a contract providing for his exclusive use of certain materials or exclusive play on certain premises controlled by a firm, in any circumstances.

23. In all tournaments and matches sanctioned by the National Executive Committee, players are prohibited from wearing white or light coloured clothes that might, in the opinion of the duly appointed referee, tend to unsight an opponent, and all competitors under the control of the Association must wear a sports shirt of single colour (except for a badge of reasonable size) and rubber shoes. Men must wear grey flannel trousers or shorts, and women grey flannel skirts, trousers or shorts. If a cardigan is worn while playing it must be the same shade of colour as the shirt.

24. Players representing the Association in an International or other representative match must wear the regulation dress as instructed by the National Executive Committee.

OPEN TOURNAMENTS.

- 25. The following rules apply to Open Tournaments:
 - (a) No Open Tournament to be held without the sanction of the National Executive Committee.
 - (b) All competitors must be affiliated members of the E.T.T.A., or I.T.T.F.
 - (c) 12½ per cent. of all entry fees (including consolation and minor singles) must be remitted by the Tournament Secretary to the Hon. General Secretary of the Association, together with a complete list of entrants and their clubs (if any) and a record of the results of

each event including details of the final and semi-final matches, within fourteen days of the completion of the tournament.

- (d) No seeding shall be permitted in any Open Tournament run on the knockout or group system, except in accordance with conditions which the National Executive Committee may lay down from time to time.
- (e) At all tournaments and matches the decision of the referee appointed by the Committee in charge shall be final on the question of law, the decision of the umpire shall be final on a question of fact, and the decision of the end umpire, if appointed, shall be final on a question of fact relating to the purpose for which he was appointed.
- (f) The make and class of the ball to be used, number of tables, and distance (in feet) of run-back from ends of tables to be clearly stated on all entry forms in accordance with conditions laid down by the National Executive Committee.
- (g) The age for Juniors shall be that a player under 17 on July 1st shall be entitled to compete in Junior events of the subsequent season.

NATIONAL CHAMPIONSHIPS.

26. The English National Championships shall be held once every year.

- (a) The date and venue shall be fixed and notice of same circulated as in Rule 15 clause (a) not later than December 31st in each year.
- (b) Nine Championships shall be held as follows: Men's Singles, Men's Doubles, Women's Singles, Women's Doubles, Mixed Doubles, Junior Boys, Junior Girls and Men's and Women's Veterans, and in addition a Men's and Women's Consolation Singles event for competitors eliminated in the first two played rounds of the Singles Championships. A walkover but not a bye

shall rank as a played round. It shall be in the power of the National Executive Committee to decide, in any year, to hold Junior Championships events separately from the Senior Championships, and to include Junior Boys' Doubles, Junior Girls' Doubles and Junior Mixed Doubles, all to be the best of three games.

- (c) All matches in the Championships shall be the best of five games, with the exception of the Junior Boys, Junior Girls', Junior Boys' Doubles, Junior Girls' Doubles, Junior Mixed Doubles, Veterans' and Consolation events, which shall be best of three games.
- (d) Rule 25, Clauses (b), (d), (e) and (f) shall also apply.
- (e) The age for Juniors shall be that a player under 17 on July 1st shall be entitled to compete in Junior events of the subsequent season.

27. Any breach of the foregoing regulations renders the offending local Association, local league, club, player, member or official liable to suspension as may be decided by the National Executive Committee.

OFFICIAL BALLS, SEASON 1950-51.

By decision of the National Executive Committee, the official balls for season 1950-1951 will be:—

The "Villa" x x x and x x.

The "Dunlop Barna" Three Crown and Two Crown.

The "Halex" Three Star and Two Star.

The "Haydon" Three Star and Two Star.

★ 2nd revised, printing now ready
the best book yet on technique

Modern Table Tennis by JACK CARRINGTON

Everyone knows that Jack Carrington is one of the best coaches living. He has also a wonderful gift for putting his ideas on paper. Into this book he has packed his unique knowledge of the technique of the game, starting at the beginning and coming up to advance of play. Order your copy now. Fully illustrated. 6s. net.

★ Order from any bookseller or newsagent, who will get it specially for you. In case of difficulty, write to the publishers:

G. BELL & SONS LTD., 6 Portugal St., London, W.C.2

When in London stay at CENTRAL HOUSE HOTEL

(Resident Proprietress: PEGGY ALLEN,
Blackpool and Lancs. player).

**44, CARTWRIGHT GARDENS,
LONDON, W.C.1.**

Bed and Breakfast. Bath. Hot,
cold water and gas fires in all
rooms. Hard tennis courts.

'Phone: EUSton 3514.
3 mins. from Euston, King's Cross and St. Pancras.

A Warm Welcome Awaits All Table Tennis Players.

REGISTERED MEMBERS' REGULATIONS

1. Payment to Members

(a) No payments, other than expenses, shall be made to or received by any affiliated member for playing, coaching, writing, filming, broadcasting, or for exhibitions or in relation to equipment, unless he has been duly registered or has received specific permission from the National Executive Committee of the English Table Tennis Association to receive it.

(b) No affiliated Organisation or Club shall make any payment, other than expenses, to a member for any of the above activities unless the member has been registered or has received specific permission as above. Any affiliated Organisation or Club making a payment, in excess of expenses, must report the payment to the County Secretary concerned (or if there is no County Secretary of that area then direct to the Secretary of the English Table Tennis Association) specifying the amount and the service rendered, within fourteen days of the payment. The County Secretary in turn will inform the Secretary of the English Table Tennis Association.

(c) No registered player shall be paid or receive any reward or remuneration other than expenses (return fare, hotel accommodation, meals) for playing in a representative match or Open Tournament, except as (d) below. A representative match is one in which a player is playing for his club, league, county or Country against another team, league, county or Country. Proper Trial matches organised by clubs, leagues, counties or the National Association for the purpose of selecting representative teams shall rank as participation in representative matches.

(d) Prizes of £5 or less in value may be awarded or accepted without special permission other than the general sanction granted for the holding of Open Championships. No prize may exceed £5 in value. Badges and colours may be awarded and accepted for participation in Representative matches.

(e) No registered player may receive payment, other than expenses, for playing in any form of competition (even if of a closed or invitation character) without specific permission of the National Executive Committee of the English Table Tennis Association except as provided in (d) above.

(f) Betting in any shape or form on players or matches is strictly prohibited.

2. Method of Registration

(a) Application for registration shall be made to the Secretary of the English Table Tennis Association in writing and should be accompanied by the registration fee and, where the applicant is a member of a league, by a certificate of approval signed by the League secretary and where the League is a member of a County Association, countersigned by the County secretary. Where the applicant is not a member of a League the approval of the Secretary of the County in which the applicant resides must be obtained. Where the applicant

is not a member of a League and there is no County body concerned, direct application should be made to the Secretary of the English Table Tennis Association.

(b) Application shall be renewed with the fee and the requisite certificates for each year for which registration is desired.

(c) Applications for registration shall be reported to and dealt with by the National Executive Meeting next following the application provided that, where adequate grounds of emergency exist, the Secretary of the English Table Tennis Association may himself grant provisional registration, subject to review of the grant at the National Executive Committee meeting next following, always provided, where a League or County Association is concerned, that the appropriate signatures have been obtained.

(d) Registration is valid from the date of registration to the 30th June next following but may be cancelled by the National Executive Committee in the event of a breach of these rules and for other misdemeanours.

(e) The fee that must accompany each application is £1. Where registration is granted provisionally it shall not be returnable even if cancelled upon review. Nor shall it be returnable in the event of cancellation under (d) above.

(f) In the event of a refusal of signature by the appropriate League the would-be applicant may appeal to the County Association concerned who may, if they think fit, send forward the application without the League's approval. In the event of a refusal by both the League and the County the would-be applicant may appeal to the National Executive Committee of the English Table Tennis Association, accompanying the appeal with a fee of £1, which may be forfeited in the event of the appeal not being sustained.

3. Code for Registered Members

(a) They shall not enter into any contract for exclusive play under particular auspices or on particular premises, or for the exclusive use of particular equipment, that might prevent them from entering an Open Championship or from accepting the instructions of the duly appointed captain in a representative match.

(b) They shall not allow their names to be used on publications they have not themselves written.

(c) They shall not allow their names to be used on equipment not designed by them.

(d) Except with the permission of the Secretary of the English Table Tennis Association, they shall not enter into any contractual obligation liable to clash with participation in the World's Championships or Open National Championships.

NOTE. Registered players are expected to make themselves available whenever possible when invited to represent not only their country but their county as well, in representative matches and Open Championships. A persistent refusal to make reasonable contribution in this respect may affect the views entertained by the responsible authority towards subsequent applications for registration.

(e) When invited to represent their country in a representative match or competition, they shall not play in any clashing event, unless so obliged by previous contract, and shall, in any case, use their best endeavours to obtain release from such clashing contractual obligation, provided they can do so without financial penalty.

(f) They will not appear in any competition or exhibition, other than one organised by a duly affiliated County Association, League, Club or other body of the English Table Tennis Association without the sanction of the County Secretary concerned and a member of the National Executive Committee, which must be notified to the Secretary of the English Table Tennis Association in accordance with Rule 20, or with the consent of the County Secretary concerned and the Secretary of the English Table Tennis Association, in writing. This sanction may be granted for a single event or for a series; it shall be withheld only if the promoter of the event, the location of the proposed premises, the details and the nature of the proposed exhibition or the fact of clashing with an event locally organised by an affiliated body or with a co-ordinated County programme so as to be injurious to the latter, are such that the event is liable to be injurious to the best interests of Table Tennis.

(g) They may accept any engagement for an exhibition, for coaching or for participation in a closed or Invitation tournament with prizes not exceeding the scale fixed in 1(d) from any authorised club, league or Association affiliated to the English Table Tennis Association provided that the sponsoring Association, league or club, if within the area of a County Association, has obtained the consent of the County Secretary or, if not within the area of a County Association, has obtained the consent of the Secretary of the English Table Tennis Association. An appeal against the refusal of a County Association to allow an engagement may be made to the National Executive Committee of the English Table Tennis Association. They may accept, without formality other than Registration, any payments for broadcasting, filming, organising, writing and in relation to equipment.

4. Organisation of Registered Members

Registered members shall elect and shall be entitled to be represented by a committee of six (of whom at least one shall be a woman). All members registered at 30th June, shall be entitled to vote in the election. The committee thus elected shall function until the election in the following season. It shall be entitled to fill any vacancies by co-option and shall choose its own Chairman and Secretary, who may attend the Annual General Meeting of the English Table Tennis Association, with voice but no vote, and two of its number, one from the North and one from the South, shall serve on the panels commission. The National Executive Committee of the English Table Tennis Association may consult this committee on matters concerning registered members.

5. Panels Commission

(a) Any registered player desiring to be placed on the "Approved

coaches' panel" or on the "Approved Exhibition players' panel" shall apply to the Secretary of the English Table Tennis Association. The "Approved coaches' panel" shall consist of (i) E.T.T.A. coaches; (ii) county coaches; (iii) local coaches.

(b) The applicant shall specify name, address, telephone number, age (number of years playing, number of exhibitions played per year, with whom, etc., or names of players coached), League played for. He shall also enclose testimonials from individuals, pupils, Leagues, County authorities, also press cuttings, etc.

(c) Panels of approved applicants shall be drafted before the commencement of each season by a Panels Commission on which shall serve three members of the National Executive Committee of the English Table Tennis Association and two Registered members, elected as above. All decisions of this Panels Commission shall be endorsed by the National Executive Committee of the English Table Tennis Association, to whom all appeals against non-inclusion may be made. Applications to be added to the panels during the season shall be made to the Secretary of the English Table Tennis Association, who will submit names to the Panels Commission for decision.

(d) These panels shall be circulated to affiliated organisations and made available to the General Public on request. The complete current panels shall be published in the Handbook, and in the earliest possible edition of the Magazine and in the first edition of each year. Additions shall be published in the next succeeding issue of the Magazine.

6. Warnings

(a) The list of players registered on the 1st October in each season, and the bi-monthly additions thereto, shall be circulated to Secretaries of County Associations, affiliated Leagues and directly affiliated clubs, together with a warning that any payment, other than legitimate expenses, to players not appearing on the list or payments to Registered Members without the necessary permissions mentioned above, renders offending Organisations as well as players liable to disciplinary action.

(b) A copy of these regulations shall be furnished together with the notification of the grant of registration to every Registered Member and shall appear in the handbook.

NOTE. Players who play abroad under auspices affiliated to the International Federation are subject, as far as payment and other matters are concerned, to the regulations of the Association governing the country where they play. In addition to observing the Regulations of the English Table Tennis Association, with which players are urged to familiarise themselves, every player is advised to ascertain that his Table Tennis abroad conforms to the Regulations of the Governing Body of the Country concerned.

Further, every player is advised to ascertain that the auspices under which he plays are properly affiliated to, and acting in accordance with, the decisions of an Association in membership with the International Table Tennis Federation. Finally, every player is advised not to enter into any contract in this country which will oblige him to be the participant in infringement of the Regulations of the Governing Body of any Nation in membership with the International Table Tennis Federation. Disregard of this warning may render a player liable to penalty of another Association, confirmed by the English Table Tennis Association at its request.

REGULATIONS TO COVER INTERNATIONAL CONTACTS

English Players Outside England

1. Players duly affiliated to the E.T.T.A. may take part in competitions when visiting or temporarily resident abroad without special permission, provided

- (a) the organiser of the event concerned is affiliated to, or authorised by, a national association affiliated to the I.T.T.F.
- (b) the conditions have been approved by the national association concerned;
- (c) they do so at their own expense.

It shall be the responsibility of the E.T.T.A. players to ascertain that the organisers of any event in which they may be taking part are duly affiliated to, and have due sanction from, a National Association affiliated to the I.T.T.F.

2. Players may receive expenses or other remuneration in connection with playing the game and may participate in exhibitions or give instruction with or without expenses or remuneration abroad only if (i) conditions (a) and (b) above are fulfilled and (ii) if permission, specific to each occasion, shall have been previously requested and received in writing from the E.T.T.A.

3. Players duly affiliated to the E.T.T.A. may play in countries where there is no national association affiliated to the I.T.T.F. only with the consent previously requested and received in writing from the I.T.T.F. at the solicitation of the E.T.T.A.

Foreign Players in England

4. Foreign players duly affiliated to a national association affiliated to the I.T.T.F. and visiting or temporarily resident in England may participate in any open Championship or other competition sanctioned by the E.T.T.A., without special permission from the E.T.T.A., provided they have the authorisation to do so of their own national association and do so at their own expense.

It shall be the obligation of the organisers of such open championship to assure themselves that the entrant has such permission before accepting the entry.

5. Such foreign players may receive expenses or other remuneration for playing the game in England, and participate in exhibitions, or give instruction with or without expenses or remuneration, only with the specific consent previously requested and obtained in writing of the E.T.T.A., and provided they have authorisation of their own association as above.

It shall be the obligation of the foreign players concerned to ascertain that the organiser of the event proposed has the assent of the E.T.T.A. before undertaking to play, exhibit or instruct.

6. Foreign players affiliated to a national association not affiliated to the I.T.T.F. must, in addition, request and obtain, through the E.T.T.A., permission of the I.T.T.F.

Matches Between Representative Teams of Clubs, Leagues, Counties, Cities, etc., of England and other Countries

7. Clubs, Leagues, Counties, Cities or other bodies, clubs affiliated or composed of bodies duly affiliated to the E.T.T.A. may arrange team matches with corresponding bodies of other countries provided that

- (a) the body concerned of the other countries has obtained sanction from a national association affiliated to the I.T.T.F. (the responsibility to ascertain that this has been done shall be the responsibility of the English party);
- (b) where the other country concerned has no national association affiliated to the I.T.T.F. sanction shall have been obtained from the I.T.T.F. by intercession of the E.T.T.A.;
- (c) if remuneration or expenses are paid or received by either party, specific permission shall have been requested and obtained from the E.T.T.A.;
- (d) copies of all correspondence relating to the event shall be furnished, currently and immediately, to the E.T.T.A.

REGULATIONS FOR THE WILMOTT CUP COMPETITION

(FOR MEN'S TEAMS)

CHARACTER—

1. The competition shall be open to teams representing Leagues and Directly Affiliated Clubs and paying an entry fee of 2/6d. for each round in which they are drawn. The last date for entries shall be October 15th in each year.

2. Each league shall be represented in each tie by three players; each round shall consist of a tie in which each player of one league shall play each player of the opposing league one match; each match shall be the best of three games 21-up; the league winning the majority of matches to be the winner of the tie.

3. While each tie as thus defined shall consist of nine matches, if all nine are not played owing to lateness of time or other adequate cause agreed by the Referee, this shall not invalidate the match, provided the one league shall have won a majority.

4. The order of play in a Wilmott Cup match shall be as follows: where three players are numbered on one side A, B, C, and the three players on the other side are numbered X, Y, Z:—

1st—A v. X; 2nd—B v. Y; 3rd—C v. Z; 4th—B v. X;
5th—A v. Z; 6th—C v. Y; 7th—B v. Z; 8th—C v. X;
9th—A v. Y.

5. Before the commencement of the match the right of being A, B, C or X, Y, Z shall be decided by the two captains by lot; and, this decided, each captain shall name his team to the referee, allotting a letter to each of his three players. The order of play thus determined may only be altered by mutual agreement between the captains and with consent of the referee.

QUALIFICATIONS—

6. Any League or directly affiliated club affiliated with the E.T.T.A. may send in an entry to the Secretary of the E.T.T.A. within a date to be determined.

7. (a) Any player shall be qualified to represent a League if he be a registered player of that League, ordinarily residing or having given notice to the E.T.T.A. Secretary of his bona fide intention to reside (minimum period six months) in Great Britain and shall not previously have represented any other league in the competition in that season.

7. (b) Any player representing a directly affiliated club must have been a bona fide member for at least a month before the date of the tie.

DRAW AND DATES—

8. The competition shall be on the knock-out system. The entrants shall be divided into geographical zones as determined by the Committee, with the proviso that not more than sixteen entrants shall be in any one zone. Preliminary rounds shall reduce the entrants in each zone to one. The closing rounds shall be between the zone winners, with the proviso that, if the zones exceed eight, the entrants shall be reduced to eight by a draw between the zones where the original entrants did not exceed eight.

9. The league first drawn in each tie shall have the right to play at home except (a) where a combination is drawn that has occurred previously in the competition, the right shall be that of the league not drawing that right on the last previous occasion of the combination, and (b) that, when the surviving entrants are reduced to four or fewer, the Committee may at its discretion cancel any right to play at home as drawn and order the match upon a neutral table.

10. The draw for each round shall be made separately, and shall be circulated immediately to each surviving entrant.

11. The first of the preliminary rounds shall be played prior to such date as may be decided annually by the sub-committee and each succeeding round shall be played within 24 days thereafter.

12. Ties must commence within 30 minutes of the time fixed for commencing the tie. Any player not present when called upon to play by the Referee shall forfeit the match for which he is called. Inability of regular players to play shall not be deemed a sufficient reason for the postponement of a match. In such cases reserves or other players must be played. Any entrant playing with less than the

full number of players shall be held to have committed an offence and shall be reported to the Management Committee and shall furnish an explanation and may be barred from future participation in Championships.

13. The winning league shall be responsible for forwarding within 48 hours of the result, the scores countersigned by a representative of the losing league and the entry fee for the succeeding round. Failure to fulfil this shall render the offending league liable to disqualification in the current and succeeding seasons.

PLAYING CONDITIONS—

14. The ball may be any ball currently approved by the E.T.T.A.

15. The minimum playing space provided by the home team shall be thirty-six feet by eighteen feet.

16. A referee for each tie shall be appointed by the Home team before its commencement.

17. All applicable regulations for the time being in force of the E.T.T.A. for Open Competitions shall be in force for the Wilmott Cup Competition.

18. The expenses of each tie shall be defined in the following manner: Visitors' expenses (cost of fares for party not exceeding four); Home expenses (cost of provision for the occasion); hall, lighting, tables, nets, balls, printing, postage and advertising up to £4, hospitality for party not exceeding four).

The home team shall in any case be responsible for 50 per cent. of the visitors' expenses, whatever the receipts, unless the venue of the tie shall have been reversed in accordance with Rule 21. The first charge upon the gross receipts after deduction of Entertainment Tax shall be 75 per cent. of visitors' expenses and the whole of the home expenses in proportion, and the second charge shall be 25 per cent. of visitors' expenses and the whole of the home expenses in proportion. Any profit shall be divided 75 per cent. to the Home League and 25 per cent. to the Visitor League.

19. All expenses and profits as defined in Rule 18 that may be due to the Visitor League shall be forwarded to the Visitor League by the Home League within fourteen days of the playing of the tie, together with a copy of the Balance Sheet. The Visitor League shall report any failure to comply with this rule to the E.T.T.A. Secretary, who shall place the matter before the Management Sub-Committee, which may refer the case to the National Executive Committee for disciplinary action.

20. Provided that if the Committee exercise its power, as set out in Regulation 9b, to order all or any of the last three ties to be played upon a neutral table, the E.T.T.A. shall be responsible for the whole of the Visitors' Expenses and Home Expenses as defined in Regulation 18 above, and shall take the whole profits, less ten per cent. to each of the competing leagues.

21. A league having the right to play at home must play at home, and shall notify both the E.T.T.A. Secretary and the Visitor League Secretary of its acceptance of responsibility for the tie at home, unless both leagues are in agreement to reverse the venue of the tie, in which case the E.T.T.A. Secretary must immediately be informed.

GOVERNMENT—

22. The competition shall be managed by a sub-committee duly appointed for that purpose by the E.T.T.A., and the decision of that sub-committee shall be final on all matters arising out of these rules.

23. The sub-committee shall have power to extend the intervals between playing of rounds laid down in Rule 11, according to the number of entries for the competition in each season. The dates for the later rounds decided by the Sub-Committee shall be circulated at the same time as the draw for the preliminary and first rounds. These dates may be altered thereafter only at the request of all captains concerned in the tie to be altered and by consent of the sub-committee.

24. These Rules may be altered only at an A.G.M. of the E.T.T.A., and by consent of a simple majority of a Trustee Committee consisting of the following persons or their nominees: H. M. Bunbury, Ivor Montagu, C. C. Woodcock.

The winner of the competition in each year to be the holder until the round preceding the final of the competition in the next succeeding year of the Cup presented for this purpose by the late A. J. Wilmott.

NOTE: As the original Wilmott Cup was lost in the bombing of the English Table Tennis Association's offices in 1940, the Cup now presented to the winners of the competition is a substitute.

REGULATIONS FOR THE J. M. ROSE BOWL COMPETITION

(FOR WOMEN'S TEAMS)

CHARACTER—

1. The competition shall be open to teams representing Leagues and Directly Affiliated Clubs and paying an entry fee of 2/6d. for each round in which they are drawn. The last date for entries shall be October 15th in each year.

2. Each League shall be represented in each tie by three players; each round shall consist of a tie of six singles and three doubles matches; each match shall be the best of three games 21-up; the league winning the majority of the matches to be the winner of the tie.

3. While each tie thus defined shall consist of nine matches, if all nine shall not be played owing to the lateness of time or other adequate cause agreed by the Referee, this shall not invalidate the match, provided the one league shall have won a majority.

4. The order of play in a J. M. Rose Bowl match shall be as follows (A, B and C being one team in order of merit and X, Y and Z the other team in order of merit):— a doubles (B/C v X/Z), four singles (A v Y, B v Z, C v Y, A v X), an interval, a doubles (A/B v X/Y), two singles (C v Z, B v X), and a doubles (A/C v Y/Z). The order of play may only be altered by mutual agreement between the captains and with consent of the referee.

5. Before the commencement of the tie, the captains shall toss for the right to be A, B, C or X, Y, Z, and, when decided, each captain shall then hand to the referee his (or her) team in order of merit. The referee shall then make out the order of play in accordance with Rule 4.

QUALIFICATIONS—

6. Any League or directly affiliated club affiliated with the E.T.T.A. may send in an entry to the Secretary of the E.T.T.A. within a date to be determined.

7. (a) Any woman shall be qualified to represent a league if she is a registered member of that league, ordinarily residing or having given notice to the E.T.T.A. Secretary before playing of her bona fide intention to reside (minimum period six months) in Great Britain and shall not previously have represented any other league in the Competition in that season.

7. (b) Any player representing a directly affiliated club must have been a bona fide member for at least a month before the date of the tie.

DRAW AND DATES—

8. The competition shall be on the knock-out system. The entrants shall be divided into geographical zones as determined by the Committee, with the proviso that not more than sixteen entrants shall be in any one zone. Preliminary rounds shall reduce the entrants in each zone to one. The closing rounds shall be between the zone winners, with the proviso that, if the zones exceed eight, the entrants shall be reduced to eight by a draw between the zones where the original entrants did not exceed eight.

9. The league first drawn in each tie shall have the right to play at home except (a) where a combination is drawn that has occurred previously in the competition, the right shall be that of the league not drawing that right on the last previous occasion of the combination, and (b) that, when the surviving entrants are reduced to four or fewer, the Committee may at its discretion cancel any right to play at home as drawn and order the match upon a neutral table.

10. The draw for each round shall be made separately, and shall be circulated immediately to each surviving entrant.

11. The first of the preliminary rounds shall be played prior to such date as may be decided annually by the sub-committee and each succeeding round shall be played within 24 days thereafter.

12. Ties must commence within 30 minutes of the time fixed for commencing the tie. Any player not present when called upon to play by the Referee shall forfeit the match for which she is called. Inability of regular players to play shall not be deemed a sufficient reason for the postponement of a match. In such cases reserves or other players must be played. Any entrant playing with less than the full number of players shall be held to have committed an offence and shall be reported to the Management Committee and shall furnish an explanation and may be barred from future participation in Championships.

13. The winning league shall be responsible for forwarding within 48 hours of the result, the scores countersigned by a representative of the losing league and the entry fee for the succeeding round. Failure to fulfil this shall render the offending league liable to disqualification in the current and succeeding seasons.

PLAYING CONDITIONS—

14. The ball may be any ball currently approved by the E.T.T.A.

15. The minimum playing space provided by the home team shall be thirty-six feet by eighteen feet.

16. A referee for each tie shall be appointed by the Home team before its commencement.

17. All applicable regulations for the time being in force of the E.T.T.A. for Open Competitions shall be in force for the J. M. Rose Bowl competition.

18. The expenses of each tie shall be defined in the following manner: Visitors' expenses (cost of fares for party not exceeding four); Home expenses (cost of provision for the occasion, hall lighting, tables, nets, balls, printing, postage and advertising up to £4, hospitality for party not exceeding four).

The home team shall in any case be responsible for 50 per cent. of the visitors' expenses, whatever the receipts, unless the venue of the tie shall have been reversed in accordance with rule 21. The first charge upon the gross receipts after deduction of Entertainment Tax shall be 75 per cent. of visitors' expenses and the whole of the home expenses in proportion, and the second charge shall be 25 per cent. of visitors' expenses and the whole of the home expenses in proportion. Any profit shall be divided 75 per cent. to the Home League and 25 per cent. to the Visitor League.

19. All expenses and profits as defined in Rule 18 that may be due to the Visitor League shall be forwarded to the Visitor League by the Home League within fourteen days of the playing of the tie, together with a copy of the Balance Sheet. The Visitor League shall report any failure to comply with this rule to the E.T.T.A. Secretary, who shall place the matter before the Management Sub-Committee, which may refer the case to the National Executive Committee for disciplinary action.

20. Provided that if the Committee exercise its power, as set out in Regulation 9b to order all or any of the last three ties to be played upon a neutral table, the E.T.T.A. shall be responsible for the whole of the Visitors' Expenses and Home Expenses as defined in Regulation 18 above, and shall take the whole profits, less ten per cent. to each of the competing leagues.

21. A league having the right to play at home must play at home, and shall notify both the E.T.T.A. Secretary and the Visitor League Secretary of its acceptance of responsibility for the tie at home, unless both leagues are in agreement to reverse the venue of the tie, in which case the E.T.T.A. Secretary must immediately be informed.

GOVERNMENT—

22. The competition shall be managed by a sub-committee duly appointed for that purpose by the E.T.T.A., and the decision of that sub-committee shall be final on all matters arising out of these rules.

23. The sub-committee shall have power to extend the intervals between playing of rounds laid down in Rule 11, according to the number of entries for the competition in each season. The dates for the later rounds decided by the Sub-Committee shall be circulated at the same time as the draw for the preliminary and first rounds. These dates may be altered thereafter only at the request of all captains concerned in the tie to be altered and by consent of the sub-committee.

24. These Rules may be altered only at an A.G.M. of the E.T.T.A., and by consent of a simple majority of a Trustee Committee consisting of the following persons or their nominees: I. Montagu, H. Oldroyd, J. M. Rose, A. K. Vint.

The winner of the competition in each year to be the holder until the round preceding the final of the competition in the next succeeding year of the Bowl presented for this purpose by J. M. Rose.

TABLE TENNIS TABLES by HIRE PURCHASE

We can now supply all Table Tennis Tables from Stock on Hire Purchase Terms to bona-fide clubs and a Table can be purchased for as little as 7/6d. per week. Write for particulars, stating suggested deposit.

TABLE TENNIS SHIRTS

E.T.T.A. Official, in Royal, Navy, Maroon and Green. White also available. All sizes, fitted with zips. 26/6d. each. Non-official, similar qualities and colours Utility according to size. S., 13/-; M., 13/6; OS., 14/-, inc. postage.

BAT RUBBER.	Fast, Medium, Slow and Continental. 1/- per piece.
COVERS.	Attractive zip bat covers 6/- each.
SHOES.	Dunlop Lace-to-toe, also Bergmann. 18/8d.
POSTS.	Super de Luxe with baize covering. 13/9d.
NETS.	Open Mesh, best quality. 3/6d. each.
BOOKS.	"How to Play," by Victor Barna. 1/-.
WINDCHEATERS.	Delightful Parisian style in Sky, Gold, Canary, Maroon, Nigger, Navy, Green, Royal, Rust and White. Ladies' and Men's. All sizes. 15/6d. & 21/5d. each.
BATS.	Barna, Bergmann, Leach, Filby, Simons, etc. Alec D. Brook to your own specification. Handle: 1, Cork; 2, Wooden for small hand; 3, Wooden, average hand. Blade: a, Attacking; b, Defensive; c, Medium. 10/- each. Quote number and letter. Also an excellent Club bat at 5/11d.

We specialize in supplying ALL Sports Equipment and Clothing and we can offer expert advice on all sports.

POSTAGE PAID.

ALEC. D. BROOK

(International)
Dept. E.A. - EAST STREET - HORSHAM - SUSSEX
Tel.: Horsham 1833.

NATIONAL COUNTY CHAMPIONSHIPS

County Championship Committee:

Chairman	...	A. K. Vint, 69a, St. Helens Park Road, Hastings, Sussex.
Hon. Secretary	...	G. R. Harrower, 68, Gloucester Road, New Barnet, Herts. (BARNET 7470).
Hon. Treasurer	...	E. Worsley, c/o District Bank, Ltd., Accrington, Lancs.
Hon. Publicity Sec.	...	S. Kempster, 122, Ladywell Road, Lewisham, S.E.13.
E.T.T.A. Rep	...	H. J. Amery, 12, Kennerley Avenue, Exeter.
Divisional Representatives	...	E. R. Connell (Premier), L. E. Forrest (North Midland), E. Reay (Northern), L. Thompson (Home Counties), H. Walker (East Anglian), Miss L. Ferguson (Southern), M. Goldstein (South-Western) F. G. Mamooch (Junior).
Referee	...	Hon. I. Montagu, "Knowle," Bucks Hill, Kings Langley, Herts. (Chairman of the English Table Tennis Association).

Participants in the Championships:

Bedfordshire	—D. W. Ironmonger, 47, Ryecroft Way, Luton, Beds.
Berkshire	—K. E. Egginton, Belmont Cottage, Belmont Crescent, Maidenhead, Berks.
Buckinghamshire	—L. Thompson, "Auchmead," The Avenue, Sunnymeads, Wraybury, Bucks.
Cambridgeshire	—L. R. J. Constable, 110, Milton Road, Cambridge.
Cheshire	—D. S. Heaps, 1, Hawthorne Grove, Broadway, Bredbury, Cheshire.
Cumberland	—S. Jacks, 7, Winscales Avenue, Distington, Cumberland.
Derbyshire	—J. Ellison, Langley, Hackney, Matlock, Derbyshire.
Devonshire	—F. W. Christopher, 24, Stuart Road, Exeter.
Durham	—E. Reay, 11, Tunstall Terrace, Sunderland, Co. Durham.

Essex—D. J. Bickley, 22, Steele Road, Leytonstone, E.11.
Glamorgan—Mrs. H. Roy Evans, The Rise, 16, Tymawr Road, Rumney, Cardiff.
Gloucestershire—I. C. Eyles, 115, Wick Road, Brislington, Bristol 4.
Hampshire—Miss L. Ferguson, 20, Atherley Road, Southampton.
Hertfordshire—Miss D. L. Emdin, 17, Kingsbury Avenue, St. Albans.
Kent—F. G. Mannooch, 161, Borden Lane, Sittingbourne.
Lancashire—B. Casofsky, 7, Holyrood Road, Prestwich, Manchester.
Leicestershire—G. W. Bradbury, Hathaway, Syston Road, Thurmaston.
Lincolnshire—Mrs. F. A. Merryweather, c/o Ruston-Bucyrus, Ltd., Lincoln.
Middlesex—G. R. Harrower, 68, Gloucester Road, New Barnet, Herts.
Norfolk—E. J. Fairhead, 11, Brabazon Road, Norwich, Norfolk.
Northumberland—A. Wilson, 7, Clifton Avenue, Wallsend, Northumberland.
Nottinghamshire—C. R. Draper, 48, Warren Avenue, Hayon Road, Nottingham.
Suffolk—A. E. Durrant, 10, Grosvenor Road, Lowestoft, Suffolk.
Surrey—C. G. A. Drew, 153, Elborough Street, Southfields, S.W.18.
Sussex—W. L. George, 57, The Ridge, Hastings, Sussex.
Warwickshire—M. Goldstein, 415, Moseley Road, Birmingham, 12.
Yorkshire—L. E. Forrest, 15, Briarfield Road, Frizinghall, Bradford.

Fixtures, 1950—1951

Period commencing 1950.	PREMIER DIVISION	NORTH MIDLAND DIVISION
Oct. 1	Gloucestershire v. Yorkshire Warwickshire v. Essex Lancashire v. Surrey	Yorkshire v. Lancashire Cheshire v. Nottinghamshire Derbyshire v. Lincolnshire
Oct. 22	Essex v. Lancashire Surrey v. Gloucestershire Middlesex v. Warwickshire	Lancashire v. Derbyshire Leicestershire v. Cheshire Nottinghamshire v. Lincolnshire
Nov. 12	Lancashire v. Middlesex Yorkshire v. Essex Surrey v. Warwickshire	Cheshire v. Yorkshire Nottinghamshire v. Lancashire Lincolnshire v. Leicestershire
Dec. 3	Middlesex v. Yorkshire Warwickshire v. Lancashire Gloucestershire v. Essex.	Lancashire v. Leicestershire Yorkshire v. Nottinghamshire Derbyshire v. Cheshire
1951.		
Jan. 1	Yorkshire v. Warwickshire Lancashire v. Gloucestershire Middlesex v. Surrey	Lincolnshire v. Yorkshire Leicestershire v. Derbyshire
Jan. 21	Warwickshire v. Gloucestershire Surrey v. Yorkshire Essex v. Middlesex	Cheshire v. Lancashire Yorkshire v. Leicestershire Lancashire v. Lincolnshire Nottinghamshire v. Derbyshire
Feb. 11 & ending Mar. 3	Gloucestershire v. Middlesex Yorkshire v. Lancashire Essex v. Surrey	Derbyshire v. Yorkshire Leicestershire v. Nottinghamshire Lincolnshire v. Cheshire

To be played during 1950.	HOME COUNTIES DIVISION	SOUTH-WESTERN DIVISION
Oct.	Bedfordshire v. Hertfordshire Buckinghamshire v. Berkshire	Glamorgan v. Warwickshire Middlesex v. Devonshire
Nov.	Hertfordshire v. Buckinghamshire Berkshire v. Bedfordshire	Warwickshire v. Devonshire Middlesex v. Glamorgan
Dec.	Hertfordshire v. Bedfordshire Berkshire v. Hertfordshire Bedfordshire v. Buckinghamshire	Middlesex v. Warwickshire Devonshire v. Glamorgan
1951.		
Jan.	Buckinghamshire v. Hertfordshire Bedfordshire v. Berkshire	Warwickshire v. Glamorgan Devonshire v. Middlesex Glamorgan v. Middlesex
Feb.	Hertfordshire v. Berkshire Berkshire v. Buckinghamshire Buckinghamshire v. Bedfordshire	Warwickshire v. Middlesex Devonshire v. Warwickshire Glamorgan v. Devonshire

To be
played
during:
1950.

SOUTHERN DIVISION

EAST ANGLIAN DIVISION

Oct.	Sussex v. Hampshire Kent v. Surrey	Suffolk v. Cambridgeshire Norfolk v. Essex
Nov.	Hampshire v. Surrey Sussex v. Kent	Essex v. Suffolk Cambridgeshire v. Norfolk
Dec.	Surrey v. Sussex Kent v. Hampshire	Essex v. Cambridgeshire Norfolk v. Suffolk
1951.	Hampshire v. Sussex Jan. Surrey v. Kent	Essex v. Norfolk Cambridgeshire v. Suffolk
Feb.	Sussex v. Surrey Hampshire v. Kent Surrey v. Hampshire Kent v. Sussex	Norfolk v. Cambridgeshire Suffolk v. Essex Cambridgeshire v. Essex Suffolk v. Norfolk

To be
played
during:
1950.

NORTHERN DIVISION

JUNIOR DIVISION—SOUTH

Oct.	Cumberland v. Northumberland Durham v. Yorkshire	Cambridgeshire v. Kent Surrey v. Essex Hertfordshire v. Middlesex
Nov.	Durham v. Cumberland Yorkshire v. Northumberland Northumberland v. Durham Cumberland v. Yorkshire	Essex v. Cambridgeshire Kent v. Hertfordshire Surrey v. Middlesex
Dec.	Northumberland v. Cumberland Yorkshire v. Durham	Cambridgeshire v. Surrey Essex v. Kent
1951.	Durham v. Northumberland Jan. Yorkshire v. Cumberland	Middlesex v. Cambridgeshire Kent v. Surrey Hertfordshire v. Essex
Feb.	Cumberland v. Durham Northumberland v. Yorkshire	Hertfordshire v. Cambridgeshire Middlesex v. Kent Surrey v. Hertfordshire Middlesex v. Essex

To be
played
before
Dec. 16
1950.

JUNIOR DIVISION—WEST

Dec. 16 1950.	Glamorgan v. Nottinghamshire Nottinghamshire v. Gloucestershire Gloucestershire v. Glamorgan
Feb. 28 1951.	Nottinghamshire v. Glamorgan Gloucestershire v. Nottinghamshire Glamorgan v. Gloucestershire

NATIONAL COUNTY CHAMPIONSHIPS, 1949-50

Final Tables

PREMIER DIVISION	Played	Won	Lost	For	Against	Points
Middlesex	6	5	1	37	17	10
Essex	6	5	1	34	20	10
Gloucestershire	6	4	2	32	22	8
Surrey	6	3	3	27	27	6
Lancashire	6	2	4	23	31	4
Warwickshire	6	2	4	22	32	4
Yorkshire	6	0	6	14	40	0
JUNIOR DIVISION:						
Middlesex	5	5	0	40	5	10
Kent	5	4	1	34	11	8
Essex	5	3	2	29	16	6
Surrey	5	2	3	15	30	4
Bedfordshire	5	1	4	11	34	2
Hertfordshire	5	0	5	6	39	0
EAST ANGLIAN DIVISION:						
Middlesex	6	6	0	44	10	12
Cambridgeshire	6	3	3	26	28	6
Norfolk	6	2	4	23	31	4
Suffolk	6	1	5	15	39	2
HOME COUNTIES DIVISION:						
Essex	4	4	0	26	10	8
Bedfordshire	4	2	2	25	11	4
Hertfordshire	4	2	2	19	17	4
Buckinghamshire	4	2	2	19	17	4
Berkshire	4	0	4	1	35	0
NORTHERN DIVISION:						
Northumberland	6	6	0	44	10	12
Yorkshire	6	4	2	32	22	8
Durham	6	2	4	28	26	4
Cumberland	6	0	6	4	50	0
NORTH MIDLAND DIVISION:						
Lincolnshire	6	5	1	43	11	10
Yorkshire	6	5	1	36	18	10
Derbyshire	6	1	5	15	39	2
Leicestershire	6	1	5	14	40	2
SOUTHERN DIVISION:						
Devonshire	8	7	1	48	24	14
Surrey	8	7	1	47	25	14
Sussex	8	4	4	37	35	8
Hampshire	8	1	7	29	43	2
Kent	8	1	7	19	53	2

REPORT OF THE EXECUTIVE COMMITTEE FOR THE 1949-50 SEASON

THREE SEASONS ago the National County Table Tennis Championships made an auspicious start, 19 teams competing from 15 counties in three divisions. The following season saw a considerable advance in membership; 27 teams competing from 22 counties in five divisions, and it is gratifying to report that during the 1949/50 season no less than 35 teams competed from 24 counties in seven divisions, 29 of these teams being in the six senior divisions, whilst six teams played in the first Junior Division.

It was not only numerically that the Championships increased in stature; in the space of three years the National County Championships has firmly established itself as one of the major factors in English Table Tennis. This opinion is shared by many outside the organised game, and the Sports Editor of a National Newspaper, writing during the season in a journal in no way connected with the County Championships, said: "The County Championships have jumped in two years from obscurity to headline news."

Middlesex continued as Champions, winning the Premier Division title for the third successive year, and they were presented, on the occasion of the Champion County versus The Rest match, with the Challenge Trophy specially purchased at the beginning of the season. Middlesex were also successful in winning the new Junior Division, and their second team won the East Anglian Division. In the other four sections, however, successes were recorded for the first time by the four winners, Essex 2nds winning the Home Counties Division, Northumberland the Northern Division, Lincolnshire the North Midland Division and Devonshire the Southern Division. At the conclusion of the season, three counties, Cambridgeshire, Devonshire and Lincolnshire challenged for a place in the Premier Division, but Yorkshire were again successful in withstanding the challenge from the eventual challengers, Cambridgeshire.

The experiment of playing the match, Champion County versus The Rest of England at the commencement of the following season was a great success. From an administrative point of view, police had to be called to disperse the crowd who were unable to obtain admission; and on the playing side, the players were not suffering from end-of-season staleness, and excitement was maintained by Middlesex leading 4-1 at the interval, and The Rest winning the final four ties to take the match by the closest of margins. It was, therefore, decided that the match should again be played at the commencement of the forthcoming season, and it is expected that it will take place during October in Middlesex, and again be televised.

The Executive Committee wish to add their congratulations to the Misses D. and R. Rowe on their performance in becoming the youngest players ever to win a senior title at the English Championships.

Once more the Executive Committee co-opted Mr. S. H. Kempster as Hon. Publicity Secretary, and yet further progress was made in publicising the Championships.

Applications are already being made from new counties to enter the Championships, and the incoming Executive Committee will have to face even greater difficulties in fitting these applicants into the structure of the Championships. Nearly 75 per cent. of the Counties of England are already in membership, with well over 75 per cent. of the total playing strength of the country available to play in the Championships, and the Executive look forward to the day when County Associations have been formed in every county in England, and 100 per cent. membership has been achieved in the Championships.

For the Executive Committee,
G. R. HARROWER,
(Hon. General Secretary).

ADDENDUM.

The Executive Committee wish to place on record their appreciation of the services rendered by the Hon. Secretary (Mr. G. R. Harrower). He is a tower of strength and the increasing membership and interest in the Championships is a tribute to the energy and zeal he has displayed during the past year.

A. K. VINT (Chairman).

RULES OF THE NATIONAL COUNTY TABLE TENNIS CHAMPIONSHIPS

1. Membership

The County Table Tennis Championships shall be organised annually and all County Table Tennis Associations in membership with the English Table Tennis Association, or other similar bodies under the auspices of the Table Tennis Association of Wales, shall be eligible to take part in these Championships.

2. Divisions

The Championships shall consist of one or more premier divisions (in which not less than four nor more than seven counties shall take part in any one division) and one or more regional divisions of similar composition, but in the regional divisions the second teams of counties in the premier divisions may take part. Where there are four or five teams in a division, they shall each play each, home and away in the same season, but where there are more than five teams, they shall play each other once only per season, home and away in alternate seasons. It shall be within the discretion of the Executive Committee to admit more than one team from any County. The closing date for entries shall be 15th June.

3. Relegation and Promotion

The highest team in each regional division, not being second

teams, shall play off, if it is the wish of all or any to play in the Premier division during the following season. In the event of more than one county challenging for a place a draw shall be made and the county drawn at home must play at home unless mutually agreed otherwise. For the purpose of finance Rule 8 shall operate as for the Premier Division, but in the final settlement after all expenses have been paid, the home side shall be entitled to retain 75 per cent. of the nett profit. The winner of the play off shall have the right of promotion to the Premier Division, but in the event of there being no challenger for a place then the Championships Council in the month of June shall elect a team. The lowest county in the Premier Division shall automatically be debarred from playing in this Division in the following season, but shall have the right to play in an appropriate regional division.

4. Championships Council

The affairs of the Championships shall be managed by a Championships Council consisting of two members of each County Association, one being the County Secretary, with the addition of two members of the National Executive Committee of the English Table Tennis Association who are not County Secretaries.

5. Council Meetings

The Championships Council shall meet twice annually: (a) An Annual General Meeting in June of each year to appoint officers and an executive committee to be responsible for carrying out the Championships and to make arrangements for fixtures and any other competent business. At this meeting the Hon. Secretary shall present the Annual Report of the Executive Committee, and the Hon. Treasurer shall present an Audited Statement of Accounts. (b) In February or March of each year to decide any alterations to the Rules of the Championships.

6. Executive Committee

The Executive Committee shall consist of the Officers of the Championships and one representative from each division, together with one member of the National Executive Committee of the English Table Tennis Association.

7. Officers

The Officers of the Championships shall be a Chairman, Secretary and/or Treasurer who shall be elected from those members of the Championships Council who represent County Associations. A Publicity Secretary may also be appointed at the discretion of the Executive Committee, but not to be a voting member.

8. Finance

(a) Each County Association, on admission, shall deposit with the Treasurer £1 per team, and at the conclusion of the season shall contribute to the funds, for each of its teams, an amount equal to the past year's expenses (less any income) divided by the number of teams participating.

(b) (i) The first charge against the admission receipts in every match played shall be Entertainments Duty, the second charge 2½ per cent. of the nett receipts (i.e., after deduction of Entertainments Duty) to the funds of the Championships.

(ii) In all other divisions other than the premier division, the home county shall receive 97½ per cent. of the nett receipts. In the premier division the home county shall receive 60 per cent. of the nett receipts, and the visiting county 37½ per cent. of the nett receipts. Should 75 per cent. of the visiting county's expenses exceed their 37½ per cent. share of the nett receipts, the home county shall in addition pay to the visiting county the difference between the two figures. A match shall not be arranged unless a charge is made for admission or a guarantee given that a visiting county shall receive their travelling expenses.

(iii) For the purpose of determining the Visiting County's expenses, the following scale shall be observed: travelling expenses, or third-class rail fare for a party not exceeding five; whichever is the less, plus hotel accommodation, including breakfast, at a cost of 15s. per head, if it is impossible for a visiting county to return to their homes at a reasonable hour; or car hire or taxi fare where it would be possible for the visiting county players to return to their homes the same night, providing the said car hire or taxi fare would be less than the combined cost of third-class return rail fare, plus hotel accommodation.

(iv) The home county shall furnish the visitors and the Treasurer of the Championships with a balance sheet within fourteen days of the match, and shall forward at the same time the amount to which each is entitled.

(c) No expenditure shall be incurred by the Executive Committee in excess of the amounts in the hands of the Treasurer without an authority from the Championships Council.

9. Date of Matches

The latest date for each match shall be decided by the Executive Committee, but the two counties concerned may play the match on any earlier date by mutual consent. Matches which are postponed beyond the fixed last date must be played by a second date fixed by the Secretary of the Championships and only with his prior consent, the application to come from both counties concerned together with a fee of 5s. from each county.

10. The Home County shall communicate with the Visiting County at least six weeks in advance of the date of playing a match, and the two counties shall mutually agree a date at least four weeks in advance, such date to be before the fixed last date. When the date has been fixed the Secretary of the Championships must be notified by both counties at least fourteen days before the match is to be played. Failure to comply with this rule will make the home county liable to pay a fee of 5s. In the event of a disagreement as to date,

the Executive Committee shall make a decision as to the date on which the match shall be played.

11. At least fourteen days prior to the match the counties shall supply each other, and the Secretary of the Championships, with the names of their players, and of not more than two reserves, in order of merit. Failure to observe this rule by a county will make them liable to a fee of 5s. Substitution, except for those already notified, shall only be allowed for good reason, which must be stated and agreed to by the Secretary of the Championships.

12. The home team shall send complete results to the Secretary within 48 hours after the match is played, on the form provided, and signed by both Captains, if they agree the result.

13. (a) A match shall consist of ten ties, each the best of three games, comprising six men's singles, one men's doubles, one ladies' singles, one ladies' doubles, and one mixed doubles. No man shall play more than three ties in a match, and no lady more than two ties.

(b) Two points shall be awarded for a win in each match, and one point awarded to both sides for a draw in each match, the positions in each division being determined by the number of points won. In the event of the number of points being equal, the number of ties won shall determine the position.

14. Subject to any arrangement mutually agreed upon, the order of play shall be as follows: (A, B and C being the home team in order of merit and X, Y and Z being the away team in order of merit). C v. Z, A v. Y, B v. X, ladies' doubles, men's doubles, ladies' singles, C v. Y, mixed doubles, B v. Z, A v. X.

15. Any tie not commenced within 15 minutes of the time fixed for the start of the match, or within five minutes of the end of the previous tie, owing to the absence of one player, shall be forfeited to the opposing team. If both players are absent the tie shall not be counted.

16. Default

Any failure to comply with these Rules or with those of the English Table Tennis Association shall not entitle the opposing county wilfully to refuse to play a match, but may be the ground of a complaint or, if the county is seriously prejudiced in its arrangements or in its play, of a claim that the match be forfeited. No complaint or claim with respect to the playing conditions shall be entertained unless a complaint was made to the home team captain before the commencement of the fourth rubber of the match.

17. Claims

A county may, within 48 hours after the time agreed for the playing of a match, send the Secretary a Claim (see Rules 25-27) that the match shall be forfeited to it.

18. The Secretary shall immediately forward a copy of any Claim received to the opposing county.

19. The opposing county, if it wishes to refute the Claim, shall send an Answer (see Rules 25-27) to the Secretary within 48 hours of receiving it.

20. The Secretary shall immediately send a copy of an Answer received to the claiming county, and copies of both Claim and Answer to the Referee (the Chairman of the English Table Tennis Association) with, if necessary, a short statement of the position.

21. The decision of the Referee on a Claim shall be final.

22. Forfeiture

If no result or Claim is received three clear days after the date on which a match is due to be played, the Secretary shall notify the two counties that the match will be forfeited by both unless either an application for an extension of time, accompanied by a fee of five shillings, or a claim, or the result accompanied by a fee of two shillings and sixpence, is received by him within three days. A claim received shall be treated as a claim under Rule 17.

23. If no Answer is received within three days of the sending of a copy of a Claim to a county the Secretary shall notify the county that its match has been forfeited to the claiming county.

24. Appeal

A county may appeal against any forfeiture of a match under Rule 22 or 23. An appeal (see Rules 25-27) must be received by the Secretary within three days of the dispatch of the notice of forfeiture, and shall be treated as a Claim or Answer as the case may be.

25. Form of Procedure

Every Claim, Answer and Appeal shall be in triplicate, and must state the full grounds on which it is made, including any Rule infringed, any game affected or claimed, and where necessary a proper reply to any alleged default.

26. No amendment of or addition to a Claim or Answer shall be allowed, but a county receiving a copy of an Answer may inform the Secretary by return of post if any statement therein is incorrect.

27. Any Claim, Answer or Appeal which is not in the proper form or which is out of time shall be ignored.

28. Penalties

Whatever its outcome, every claim, forfeiture and complaint shall be made the subject of a full report at the next meeting of the Committee which shall have the power in the case of any default described in Rule 16, non-arrival or undue lateness at a match, to impose on the delinquent county or player a fine not exceeding five pounds and/or suspension from participation in the County Championships. Any county or player failing to pay a fine imposed within seven days shall be automatically suspended from participation in the Championships until the fine is paid. The County Champion-

ships Committee may award all or any part of any fine imposed to the opponents and/or the body staging the match.

29. Qualification

(a) Players shall always be qualified to play for the county of their birth, but shall also be able to qualify to play for a county in which they take up residence, provided they shall notify the Secretary of the Championships, such qualification to date from one year from the date of taking up residence, any previous residential qualification remaining whilst qualifying for the new county. A player who wishes to play for any other county must apply to the Secretary of the Championships, giving reasons, and the Executive Committee may grant such application if they are satisfied that the player is a bona fide member of a league within that county, and that he or she lives within five miles of that county's boundary, and shall have represented their league in Wilmott Cup or J. M. Rose Bowl matches in the preceding and current seasons. No player may play for more than one county in the same season. (b) Notwithstanding anything appearing under Rule 29(a) a player who shall have appeared for his county in championship matches upon not less than six occasions, not necessarily in one season, shall thereafter always be qualified to represent that county, unless the player cancels the qualification by subsequently appearing for another county.

30. English Table Tennis Association tournament rules on playing conditions to be observed.

31. All players to be registered, in order of merit, at the commencement of the season, with the Secretary of the Championships. Additional players can be registered, and the order of merit altered, on the first of each month. The player's qualifications (see Rule 29) to be stated at the time of registration.

32. A player having played for his county side shall not thereafter in the same season play for his second team without the prior consent of the Secretary of the Championships.

33. The first three men and two ladies in each county's order of merit shall not be eligible to play for their second team.

34. Any proposed addition to, or alteration or rescission of, the Rules shall be submitted in writing to the Hon. Secretary of the Championships before the 31st December prior to the meeting of the Championships Council in the following February or March.

35. In the event of any question or matter arising which is not provided for in the foregoing Rules, such question or matter shall be dealt with by the Executive Committee, whose decision shall be final.

36. No addition to, or alteration or rescission of these Rules shall be effected unless approved by the National Executive Committee of the English Table Tennis Association.

COUNTY UMPIRE SCHEME.

A Committee has been examining the question of umpiring and as a result of their deliberations they have prepared as a first stage a County Umpires Scheme. It is the object of the Committee to provide ultimately for the qualification of two classes of umpires:—

- (a) those who measure up to minimum standards, and
- (b) those who reach a much higher standard.

The first step is to find the County Umpires—those who measure up to minimum standards. There will be a written test and a check on practical ability whilst actually umpiring. County bodies have received full details of the scheme and have been asked to appoint Committees with the following duties:—

- (a) to encourage individuals to qualify as umpires.
- (b) to issue and mark County Umpires Test papers.
- (c) to issue certificates to probationary umpires and
- (d) to issue badges to qualified County Umpires.

It is hoped that all County bodies, Leagues and clubs will give full co-operation to enable this scheme to be a success.

Leaflet and test paper obtainable from English Table Tennis Association, 214, Grand Buildings, Trafalgar Square, W.C.2.

TOMS

FOR THE FINEST TABLE TENNIS EQUIPMENT

	Each
" Club " Model T.T. Bat	4s. 9d.
" Special " Model T.T. Bat	5s. 0d.
T.T. Bats to customer's specification	6s. 6d.
T.T. Bats rerubbered	3s. 0d.
Fast or Medium rubber, 2 squares	2s. 0d.

Immediate delivery

1/2" Birch ply tables	£20
1" Birch ply tables	£28
Turned legs extra	£2

Finished in Matt. Cellulose

Money Back Guarantee
Special Terms for Club Secretaries
H.P. Terms Arranged

J. G. TOMS,

18, NORBETT ROAD - ARNOLD - NOTTS.

COUNTY ASSOCIATIONS

BEDFORDSHIRE T.T.A.

President :

Chairman : E. G. Payne, 58, Clarence Road, Leighton Buzzard.
Hon. Sec. : L. S. Woollard, F.R.S.A., M.J.I., 12, Campbell Road, Bedford.
Hon. Treas. : J. Rogers, 14, Russell Avenue, Bedford.
E.T.T.A. Rep. : L. S. Woollard, as above.

Affiliated Leagues: Bedford and District; Bletchley and District; Biggleswade and District; Dunstable and District; Leighton Buzzard and District; Luton and District; Mid-Bedfordshire; South-East Bedfordshire; St. Neots and District.

BERKSHIRE T.T.A.

Chairman : Capt. J. R. Moore, 30a, Cheap Street, Newbury, Berks.
Hon. Sec. : K. E. Egginton, Belmont Cottage, Belmont Crescent, Maidenhead, Berks.

Affiliated Leagues: Maidenhead and District; Newbury and District; Reading and District.

BUCKINGHAMSHIRE T.T.A.

President : Sir A. Noel Mobbs, K.C.V.O., O.B.E.
Chairman : R. Summers, 36, Woodside Avenue, Chesham Bois.
Hon. Sec. : L. Thompson, "Auchmead," The Avenue, Sunny-meads, Wraysbury, Bucks.
Hon. Treas. : L. H. Flint, 27, Woodside Road, Amersham, Bucks.
E.T.T.A. Rep. : L. Thompson, as above.

Affiliated Leagues: Aylesbury, Chiltern, High Wycombe, Slough.

CAMBRIDGESHIRE T.T.A.

President : } L. E. Betterman, 62, Thornton Road, Cambridge.
Chairman : }
Hon. Sec. : L. R. J. Constable, 110, Milton Road, Cambridge.
Hon. Treas. : F. H. Tilbrook, 10, Riverside, Cambridge.
E.T.T.A. Rep. : L. R. J. Constable, as above.

Affiliated Leagues: Cambridge; Cambridge Business Houses.

CHESHIRE T.T.A.

President : H. Oldroyd, "Wellwyn," Carr Brown, High Lane, Stockport.
Chairman : C. H. Renshaw, 49, Joel Lane, Gee Cross, Hyde, Cheshire.
Hon. Sec. : N. Cook, 7, North Avenue, Stalybridge, Cheshire.
Hon. Treas. : E. Worsley, c/o The District Bank, Accrington, Lancs.
E.T.T.A. Rep. : N. Cook, as above.

Affiliated Leagues: Chester and District; Crewe and District; Ellesmere Port and District; Glossop and District; Hyde and District; Macclesfield and District; Mid-Cheshire and District; Reddish and District; Runcorn and District; Stockport and District.

CUMBERLAND T.T.A.

President : L. Edgard, Preston Street, Whitehaven.
Chairman : A. Thompson, 4, Clementina Terrace, Carlisle.
Hon. Sec. : E. King, Y.M.C.A., Whitehaven.
Hon. Treas. : E. Holme, 10, Bowness Road, Barrow-in-Furness.
E.T.T.A. Rep. : L. Edgard, as above.

Affiliated Leagues: Barrow and District; Carlisle and District; Millom and District; Penrith and District; West Cumberland.

DERBYSHIRE T.T.A.

President : R. A. Swale, 1/2, Sheffield Road, Chesterfield.
Chairman : L. J. Bloxham, "Sandra," Burley Lane, Quarndon, Derby.
Hon. Sec. : E. A. Dakin, "One-Ash," Hackney Lane, Matlock.
Hon. Treas. : J. Ellison, "Langley," Hackney Lane, Matlock.
E.T.T.A. Rep. : E. A. Dakin, as above.

Affiliated Leagues: Ashbourne and District; Burton, Chesterfield and District; Derby and District; Matlock and District; North Derbyshire. Hope Valley Youth Committee.

DEVON T.T.A.

President : H. G. Michelmores, Saffron Close, Chudleigh, near Newton Abbot.
Chairman : H. J. Amery, 12, Kennerley Avenue, Exeter.
Hon. Sec. : F. W. Christopher, 24, Stuart Road, Exeter.
Hon. Treas. : W. E. H. Davey, 14, Kennerley Avenue, Exeter.
E.T.T.A. Rep. : H. J. Amery, as above.

Affiliated Leagues: Exeter; Exmouth; Ilfracombe; Newton Abbot; Plymouth; South Devon and Torbay; Bideford.

DURHAM T.T.A.

President : J. P. Sproull, "Moorlands," Station Road, Murton, Co. Durham.
Chairman : W. Crozier, 5, Ellen Street, Murton, Co. Durham.
Hon. Sec. : E. Reay, 11, Tunstall Terrace, Sunderland, Co. Durham.
Hon. Treas. :

Affiliated Leagues : Bishop Auckland; Darlington; Durham; Hartlepool; Murton; Middlesbrough; Philadelphia; Stanley; Stockton; Sunderland.

ESSEX T.T.A.

President : C. Corti Woodcock, Theydon Croft, Epping, Essex.
Chairman : H. Walker, 80, Derham Gardens, Upminster, Essex.
Hon. Sec. : R. Smith, "King's Arms" Hotel, Grays, Essex.
Hon. Treas. : W. J. Bailey, 18, Crown Road, Ilford, Essex.

Affiliated Leagues : Barking and District; Billericay; Chelmsford and District; Dagenham and District; East London; Ilford; Laindon and District; Romford and District; Southend and District; Thameside Industries; Walthamstow and District United Social Clubs; West Essex. *Affiliated Clubs :* St. Alban's Church Youth Club.

GLOUCESTERSHIRE T.T.A.

President : His Grace, The Duke of Beaufort, K.G., P.C., G.C.V.O., Badminton, Gloucestershire.
Chairman : A. E. Richards, Transport Hall, Tailor's Court, Broad Street, Bristol 1.
Hon. Sec. : I. C. Eyles, 115, Wick Road, Brislington, Bristol 4.
Hon. Treas. :
E.T.T.A. Rep. :

Affiliated Leagues : Bristol and District; Cheltenham; Gloucester; Forest of Dean; Honeybourne; Gloucester Association of Mixed Girls' Clubs.

HAMPSHIRE T.T.A.

President : A. E. Rawlings, Greenbank Cottage, Red Lodge Lane, Bassett, Southampton.
Chairman : A. Horn, 80, Bellevue Road, Salisbury.
Hon. Sec. : Miss L. Ferguson, 20, Atherley Road, Southampton.
Hon. Treas. : H. Richards, 18, St. Paul's Hill, Winchester.
E.T.T.A. Rep. : Miss L. Ferguson, as above.

Affiliated Leagues : Aldershot; Bournemouth; Isle of Wight; Portsmouth; Salisbury; Southampton; Winchester.

HERTFORDSHIRE T.T.A.

President : F. Roberts, 4, Cassiobury Park Avenue, Watford.
Chairman : D. W. Kaye, c/o Thames Wire and Cable Co., Ltd., Bell Lane, Hoddesdon, Herts.
Hon. Sec. : D. H. Williams, 56, High Street, Stevenage, Herts.
Hon. Treas. : E. Webber, 25, Howard House, Welwyn Garden City, Herts.
E.T.T.A. Rep. : R. L. Judd, 48, St. George's Drive, Carpenders Park, Herts.

Affiliated Leagues : Apsley and District; Bishop's Stortford and District; Cheshunt and District; Hertford and District; Hitchin and District; Letchworth Inter-Works Sports; St. Albans and District; Stevenage and District; Watford and District; Welwyn Garden City; Rickmansworth.

Affiliated Clubs : Bucks Hill Battlers; Castle Temperance; Eagle; Waverley.

KENT T.T.A.

President : Lt.-Col. C. D. Sheldon, Aylesford Paper Mills, Larkfield, Maidstone, Kent.
Chairman : F. Trew, 46, Chelworth Drive, Plumstead, London S.E.18.
Hon. Sec. : F. G. Mannooch, 161, Borden Lane, Sittingbourne, Kent.
Hon. Treas. : W. E. Southwell, 107, Chalkwell Road, Sittingbourne, Kent.
E.T.T.A. Rep. : F. G. Mannooch, as above.

Affiliated Leagues : Ashford and District; Beckenham and District; Bromley and District; Canterbury and District; Deal and District; Dover and District; Folkestone and District; Gravesend and District; Isle of Sheppey; Isle of Thanet; Maidstone Area Youth Council; Maidstone and District; Medway Towns; North-West Kent; Sittingbourne and District; Sutton Valence and District; Tonbridge and District; Tunbridge Wells and District; Woolwich and District.

Affiliated Clubs : Aylesford Paper Mills; Congregational Institute; Sheerness; Herne Bay T.T.C.; Prince of Wales Youth; Canterbury; Isle of Grain; St. Mary's Church; Welling.

Special Affiliations : Kent Association of Boys' Clubs; Kent County Constabulary.

LANCASHIRE T.T.A.

President: H. Oldroyd, "Welwyn," Carr Brow, High Lane Stockport.
Chairman: T. Blunn, "Keleva," Mill Lane, Greasby, Wirral.
Hon. Sec.: N. Cook, 7, North Avenue, Stalybridge, Cheshire.
Hon. Treas.: E. Worsley, c/o The District Bank, Accrington, Lancs.
E.T.T.A. Rep.: W. Stamp, Buena Ventura, Farndale Close, Liverpool, 18.

Affiliated Leagues: Accrington and District Works Sports Assoc.; Ashton-under-Lyne and District; Blackpool and District; Bolton Sunday School's Social; Burnley and District; Bury and District; Darwen and District; Farnworth and District; Heywood and District; Horwich and District; Liverpool Business Houses; Liverpool and District; Manchester and District; Nelson and District; Oldham and District; Preston and District; Radcliffe and District; Rochdale and District; Rossendale and District; St. Helens and District; Southport and District; Urmston and District; Widnes and District; Wigan and District.

LEICESTERSHIRE T.T.A.

Chairman: H. Davenport, B.A., Three Ways, Welford Road, Blaby, Leics.
Hon. Sec.: } P. W. Smith, 120, Osmaston Road, Leicester.
Hon. Treas.: }
E.T.T.A. Rep.: C. J. W. Payne, 19, Mickleton Drive, Leicester.
 Affiliated Leagues: Leicester and District; Leicestershire Branch Working Men's Club and Institute; Leicester Y.O.C.

LINCOLNSHIRE T.T.A.

President: S. Haigh, 100, Yarborough Crescent, Lincoln.
Chairman: C. Richards, 60, Exeter Road, Scunthorpe, Lincs.
Secretary: Mrs. F. A. Merryweather, c/o Ruston Bucyrus, Ltd., Lincoln.
Hon. Treas.: T. D. Atkinson, 13, Devon Street, Lincoln.
E.T.T.A. Rep.: Mrs. F. A. Merryweather, as above.
 Affiliated Leagues: Alford; Boston; Brigg; Gainsborough; Grimsby; Lincoln; Louth; Scunthorpe; Skegness; Spalding; Market Rasen.

MIDDLESEX T.T.A.

President: Sir Arthur Elvin, M.B.E.
Chairman: E. R. Connell, 35, Kingston Road, Staines, Middx.
Hon. Sec.: }
Hon. Treas.: } G. R. Harrower, 68, Gloucester Road, New Barnet, Herts.
E.T.T.A. Rep.: }
 Affiliated Leagues: Acton and District; Barnets and District; Central; Ealing Youth; Edwasca; Film Renters; Hayes and Harlington; Hornsey Youth Committee; North London (L.C.C.); Northmet (Sub-Area) S.A.; North Acton; North Middlesex; South-West Middlesex; Staines; Staines and District (Youth Organisations); Uxbridge; Wembley and Harrow; West London; Willesden.
 Affiliated Clubs: L.T.R. (West Area); Manhattan.

NORFOLK T.T.A.

President: C. Wharton, Winsford Hall, Stokesby, Gt. Yarmouth.
Chairman: G. F. Rix, 118, Whitehall Road, Norwich.
Hon. Sec.: }
Hon. Treas.: } E. J. Fairhead, 11, Brabazon Road, Norwich.
E.T.T.A. Rep.: }

Affiliated Leagues: East Dereham; Gt. Yarmouth; King's Lynn and District; North Norfolk; Norwich and District.

NORTHAMPTONSHIRE T.T.A.

President: W. Cowper-Barrons, "Chronicle and Echo," Northampton.
Chairman: F. Parker, 49, Elmhurst Avenue, Northampton.
Hon. Sec.: L. G. S. Deeley, 34, Larch Road, Kettering.
Hon. Treas.: I. T. Freeman, 317, Windmill Avenue, Kettering.
E.T.T.A. Rep.: L. G. S. Deeley, as above.

Affiliated Leagues: Desborough and District; Kettering and District; Northampton and District; Peterborough and District; Wellingborough and District.

Affiliated Club: Kettering Working Mens.

NORTHUMBERLAND T.T.A.

(Patron: His Grace The Duke of Northumberland.)
President: Mark Robson, The Gables, Moor Road South, South Gosforth, Newcastle-on-Tyne.
Chairman: B. Kinnair, 41, Marine Terrace, Blyth, Northumberland.
Hon. Sec.: J. R. Waugh, 107, Links Avenue, Whitley Bay.
Hon. Treas.: R. Littlejohn, 9, Cuthbert Walk, South Gosforth, Newcastle-upon-Tyne 3.
E.T.T.A. Rep.: J. R. Waugh, as above.
 Affiliated League: Northumberland.

NOTTINGHAMSHIRE T.T.A.

Chairman: T. J. Baker, 183, Bowbridge Road, Newark-on-Trent, Notts.
Hon. Sec.: C. R. Draper, 48, Warren Avenue, Haydn Road, Nottingham.
Hon. Treas.: J. C. Reynolds, 49, Dominie Cross Road, Retford, Notts.
E.T.T.A. Rep.: C. R. Draper, as above.

Affiliated Leagues: Dukeries; Eastwood and District; Mansfield and District; Newark and District; Nottingham and District; Retford and District.

SUFFOLK T.T.A.

President: Mrs. J. Bostock.
Chairman: W. Foster, Brooklands, Wortwell, Harleston.
Hon. Sec.: A. E. Durrant, 10, Grosvenor Road, Lowestoft.
Hon. Treas.: H. Levine, Briarcliffe School, Gunton Cliff, Lowestoft.

Affiliated Leagues: Bury St. Edmunds; Ipswich; Lowestoft; Stowmarket.

Affiliated Clubs: Beccles; "Daily Mirror" T.T. Training School; The St. Agnes Club, Newmarket.

SURREY T.T.A.

President: J. M. Rose, 17, West Parade, Worthing.
Chairman: C. A. Bourne, 46, Elm Park Gardens, Selsdon.
Hon. Sec.: R. Atherton, 173, Wimbledon Park Road, S.W.18.
Hon. Treas.: C. F. Joyce, 4, Valnay Street, S.W.17.
E.T.T.A. Rep.: R. Atherton, as above.

Affiliated Leagues: Barnes and District; Byfleet and District; Camberley and District; Croydon and District; Croydon and District Business Houses; Dorking and District; Dulwich and District; Guildford and District Assoc.; Leatherhead and District; Redhill, Reigate and District; South London; Sutton and District; Sutton and Cheam Youth Clubs; Thames Valley; Wandsworth.

Affiliated Club: St. Helier L.C.C. (Staff) Sports Club.

SUSSEX T.T.A.

Chairman: A. K. Vint, 69a, St. Helens Park Road, Hastings.
Hon. Sec.: W. L. George, 57, The Ridge, Hastings.
Hon. Treas.: A. K. Vint, as above.
E.T.T.A. Rep.: A. K. Vint, as above.

Affiliated Leagues: Bexhill-on-Sea; Bognor, Chichester and District; Brighton and District; Crawley and District; Eastbourne; Hastings and District; Horsham and District; Lewes and District; Worthing.

Affiliated Clubs: Shoreham-by-Sea; Steyning.

WARWICKSHIRE T.T.A.

President: C. G. Davies, 58, Gosford Street, Coventry.
Chairman: A. A. Haydon, 14, Valbourne Road, Birmingham, 14.
Hon. Sec.: M. Goldstein, 415, Moseley Road, Birmingham, 12.
Hon. Treas.: A. O. Hill, 21, Beech Avenue, Quinton, Birmingham.

E.T.T.A. Rep.: M. Goldstein, as above.

Affiliated Leagues: Birmingham; Coventry; Coventry Works.

YORKSHIRE T.T.A.

President: H. N. Smith, Eastfield, Keighley Road, Colne, Lancs.
Chairman: M. D. Shaffner, "Nab Close," Nab Wood Drive, Shipley, Yorks.
Hon. Sec.: Miss M. I. Lightfoot, 42, Sandringham Mount, Moortown, Leeds.
Hon. Treas.: V. R. Wood, 20, Redesdale Gardens, Adel, Leeds 6.
E.T.T.A. Rep.: L. E. Forrest, 15, Briarfield Road, Frizinghall, Bradford.

Affiliated Leagues: Barnsley; Bradford; Bridlington; Castleford/Pontefract; Dewsbury and District (Red Triangle); Doncaster and District; Halifax and District Red Triangle; Harrogate; Huddersfield; Hull and East Riding; Keighley; Leeds; Leeds Council of Boys Clubs; Ripon; Scarborough; Selby; Sheffield Bible Class; Sheffield; Sheffield and District Works Sports; Wakefield; York and District.

Affiliated Club: Olicanian T.T.C., Ilkley.

TELE phone COV. 61780.
grams COV. & B'Ham "OLYMPIC."

GREENS OF **Olympic House**

A. W. GREEN & BROS. LTD.

:: Metal Enamelled Badges ::
CUPS - MEDALS - SHIELDS
PLAQUES - SPOONS
Suitable for T.T. Awards

ALL CLUB AWARDS AND SPORTS PRIZES

86 KING WILLIAM STREET, COVENTRY
510 COVENTRY ROAD, BIRMINGHAM, 10

AFFILIATED LEAGUES

Where Leagues have nominated more than one Representative it should be noted that the first-named Representative on the form sent in has been included. This has been done at the printer's request.

ACCRINGTON AND DISTRICT WORKS WELFARE ASS. (Founded 1929.)

E.T.T.A. Rep.: D. Ramsbottom, 37, Robert Street, Accrington.
Hon. Sec.: R. Baron, 99, Dill Hall Lane, Church, Nr. Accrington.

No. of Clubs, 9. Divisions, 2 (men 1, mixed 1).
League Championships, 1949-50: Men—Howard and Bulloughs Recreation; Women—Fountain Burys Mill.
Individual Championships, 1949-50: M.S.—A. Neild; W.S.—Miss M. Walsh.

ACTON AND DISTRICT T.T.L. (Founded 1937.)

E.T.T.A. Rep.: W. R. Luff, 161, Empire Court, Wembley Park, Middlesex.
Hon. Sec.: R. W. Boorer, 50, Southdown Avenue, Hanwell, W.7.

No. of Clubs, 40. Divisions, 6 (men 4, women 2). Approx. Membership, 350.
League Championships, 1949-50: Men—West Ealing; Women—West Ealing.
Individual Championships, 1949-50: M.S.—L. G. Adams; W.S.—Miss R. Rowe; M.D.—K. R. Craigie and D. P. Lowen; X.D.—D. P. Lowen and Miss R. Rowe; J.B.S.—C. Russell.

ALDERSHOT AND DISTRICT T.T.L. (Founded 1932.)

E.T.T.A. Rep.: } Q.M.S. W. J. Bowdery, 29, Married Quarters,
Hon. Sec.: } Elles Barracks, Pinehurst, Farnborough, Hants.
No. of Clubs 17. Divisions, 4 (men 3, women 1). Approx. Membership, 195.

League Championships, 1949-50: Men—R.A.E. "A"; Women—Aldershot Institute "A".
Individual Championships, 1949-50: M.S.—D. Minihan; W.S.—Mrs. P. Brown; M.D.—N. Johnson and Sutcliffe; W.D.—Mrs. Brown and Mrs. Freeman; X.D.—N. Johnson and Miss Turner; J.B.S.—L/Cpl. Orell.

APSLEY AND DISTRICT T.T.L. (Founded 1937.)

E.T.T.A. Rep.: R. A. Neale.
Hon. Sec.: A. Sugars, 31, Langley Hill, Kings Langley, Herts.
No. of Clubs, 12. Divisions, 2. Approx. Membership, 100.
League Championships, 1949-50: Div. 1: Trine Y.M.C.A.; Div. 2: Greenhills.
Individual Championships, 1949-50: M.S.—H. Dixon; M.D.—R. Neale and R. Pocock; J.B.S.—E. Stanbridge.

ASHBOURNE AND DISTRICT T.T.L. (Founded 1937.)

Hon. Sec.: G. R. Thornely, 27, Park Road, Ashbourne, Derbyshire.

No. of Clubs, 6. Divisions, 1. Approx. Membership, 53.
League Championships, 1949-50: Ashbourne "A".
Individual Championships, 1949-50: M.S.—S. Russell; W.S.—Miss V. Godsby; M.D.—G. Wheatcroft and S. Russell; J.B.S.—D. Harding.

ASHTON-UNDER-LYNE AND DISTRICT T.T.L. (Founded 1932.)

E.T.T.A. Rep.: } N. Cook, 7, North Avenue, Stalybridge, Cheshire.
Hon. Sec.: }

No. of Clubs, 45. Divisions, 5. Approx. Membership, 520.
League Championships, 1949-50: Denton Cricket & Social Club.
Individual Championships, 1949-50: M.S.—C. H. Renshaw; M.D.—L. Longley and R. Normanton; J.B.S.—B. Peace.

AYLESBURY AND DISTRICT T.T.L. (Founded 1927.)

E.T.T.A. Rep.: } C. H. Thorne, 83, Old Stoke Road, Aylesbury,
Hon. Sec.: } Bucks.

No. of Clubs, 14. Divisions, 2. Approx. Membership, 250.
League Championships, 1949-50: Div. A: Hazell's Club "A"; Div. B: Liberal Club.
Individual Championships, 1949-50: M.S.—R. Straczek; W.S.—Miss Waage-Mott; M.D.—G. Brown and C. Plumb; X.D.—L. Plaxton and Miss Sarwa; J.B.S.—D. Dyer.

BARKING AND DISTRICT T.T.L. (Founded 1946.)

E.T.T.A. Rep.: } H. Stebbings, Eastern Joinery Works, Ltd.,
Hon. Sec.: } Alfred's Way, Barking, Essex.

No. of Clubs, 26. Divisions, 5. Approx. Membership, 200.
League Championships, 1949-50: Abbey Athletic (J. J. Masters).
Individual Championships, 1949-50: M.S.—L. Sawyer; M.D.—L. Sawyer and C. Goodwin.

BARNES AND DISTRICT T.T.L. (Founded 1949.)

E.T.T.A. Rep.: F. A. Winter, 388, Cromford Road, London, S.W.18.

Hon. Sec.: L. Smith, 40, Sheen Park, Richmond.
No. of Clubs, 12. Divisions, 2. Approx. Membership, 112.
League Championships, 1949-50: Harrodian Sports Club.
Individual Championships, 1949-50: M.S.—R. L. Evans.

BARNET AND DISTRICT T.T.L. (Founded 1938.)
E.T.T.A. Rep.: K. E. Turner, 28, Ladbroke Drive, Potters Bar.
Hon. Sec.: H. J. Scarsbrook, 36, St. Margaret's Avenue, N.20.
 No. of Clubs, 32. Divisions, 7 (men 6, women 1). Approx. Membership, 600.
 League Championships, 1949-50: Men—Wrotham T.T.C.; Women—South Herts L.T.C.
 Individual Championships, 1949-50: M.S.—M. Williams; W.S.—Miss D. Carter; M.D.—H. J. Scarsbrook and A. G. Scarsbrook; W.D.—Mrs. I. M. Purvis and Miss M. Pugh; X.D.—Mr. & Mrs. N. E. Purvis; J.B.S.—P. Harris; J.G.S.—Miss E. Stannard; V.S.—W. Scott Bremner

BARNSELY T.T.L. (Founded 1933).
E.T.T.A. Rep.: F. B. Walker, 72, South Place, Vernon Way, Barnsley.
Hon. Sec.: Barnsley.
 No. of Clubs, 33. Divisions, 7 (men 6, women 1). Approx. Membership, 900.
 League Championships, 1949-50: Men—West End; Women—Wombwell Zion.
 Individual Championships, 1949-50: M.S.—N. Race; W.S.—Mrs. M. Rymer; M.D.—C. Goulding and H. Lax; W.D.—Mrs. M. Rymer and Mrs. D. Eagle; X.D.—H. Lax and Mrs. M. Webster; J.B.S.—F. Jones.

BARROW AND DISTRICT T.T.L. (Founded 1936.)
E.T.T.A. Rep.: E. Rooney, 53, Highlands Avenue, Barrow-in-Furness, Lancs.
Hon. Sec.: E. Rooney, 53, Highlands Avenue, Barrow-in-Furness, Lancs.
 No. of Clubs, 15. Divisions, 3 (men 2, mixed 1). Approx. Membership, 300.
 League Championships, 1949-50: Vickers Sports Club; Women—Ulverston Rambling Club.
 Individual Championships, 1949-50: M.S.—F. C. Bowles; W.S.—Mrs. W. Ramsay; M.D.—F. C. Bowles and J. Willman; W.D.—Mrs. Knox and Mrs. Woodbury; X.D.—J. M. Wilson and Mrs. Ramsay; J.B.S.—D. Miller.

BASINGSTOKE AND DISTRICT T.T.L. (Founded 1950.)
E.T.T.A. Rep.: K. C. Lemon, 42 Church Street, Basingstoke, Hants.
Hon. Sec.: Hants.
 No. of Clubs, 10. Divisions, 2. Approx. Membership, 60.

BATH AND DISTRICT T.T.A. (Founded 1932.)
E.T.T.A. Rep.: R. G. Williams, Rorkesdrift, Fairfield Park, Bath.
Hon. Sec.: A. L. Ollis, Elsinore, 102, Bloomfield Drive, Bath.
 No. of Clubs, 32. Divisions, 7. Approx. Membership, 400.
 League Championships, 1949-50: Men—Vagabonds "A"; Women—Chippenham Community Centre Ladies.
 Individual Championships, 1949-50: M.S.—J. Button; W.S.—Miss B. Watts; M.D.—J. Button and J. Blanchard; W.D.—Mrs. D. Cousins and Miss C. Long; X.D.—P. Robbins and Miss B. Watts.

BATTERSEA YOUTH T.T.L. (Founded 1948.)

E.T.T.A. Rep.: Miss J. A. Yates, 8, Kelmscott Road, Wandsworth
Hon. Sec.: Common, Battersea, S.W.11.
 No. of Clubs, 9. Divisions, 2.
 League Championships 1949-50: Caius Club "C."
 Individual Championships, 1949-50: J.B.S.—D. Wotton; J.G.S.—Miss P. Bolton.

BECKENHAM AND DISTRICT T.T.L. (Founded 1945.)

E.T.T.A. Rep.: C. H. Burton, Riseley Cottage, Robins Grove, West Wickham, Kent.
Hon. Sec.: Wickham, Kent.
 No. of Clubs, 43. Divisions, 6 (men 4, women 2). Approx. Membership, 350.
 League Championships 1949-50: Men—Div. 1: Christ Church Institute; Div. 2: Mackenzie; Div. 3: St. John's (Eden Park); Div. 4: Aerograph; Women—Div. 1: Chequers; Div. 2: Hadlowians.
 Individual Championships, 1949-50: M.S.—S. Coles; W.S.—Miss E. Wakelam; M.D.—R. R. Russell and J. Hamblin; W.D.—Miss I. Winter and Mrs. G. Pearce; X.D.—S. Coles and Miss B. Sievwright; J.B.S.—G. R. Sparke.

BEDFORD AND DISTRICT T.T.L. (Founded 1932.)

E.T.T.A. Rep.: Mrs. E. Aldridge, 3, Gloucester Road, Bedford.
Hon. Sec.: Mrs. E. Aldridge, 3, Gloucester Road, Bedford.
 No. of Clubs, 28. Divisions 8 (men 5, women 2, youth 1). Approx. Membership, 520.
 League Championships, 1949-50: Men—Bedford T.T.C. "A" Women—R.B.S. "A."
 Individual Championships, 1949-50: M.S.—C. Crowe; W.S.—Miss and Mrs. H. Coles; X.D.—S. Lawson and Miss B. Hogben; J.B.S.—D. Hoare; J.G.S.—Miss M. G. Howell.

BEXHILL-ON-SEA T.T.L. (Founded 1946.)

E.T.T.A. Rep.: A. W. J. Rogers, 3, St. James Road, Bexhill.
Hon. Sec.: A. W. J. Rogers, 3, St. James Road, Bexhill.
 No. of Clubs, 11. Divisions, 2. Approx. Membership, 400.
 League Championships, 1949-50: Div. 1: Bexhillians "A"; Div. 2: Bexhill Grammar School.
 Individual Championships, 1949-50: M.S.—A. E. Blackwell; W.S.—Miss H. Phillips; M.D.—A. Blackwell and J. Marchant.

BIDEFORD AND DISTRICT T.T.L. (Founded 1950.)

E.T.T.A. Rep.: F. G. Read, 13, Alexandra Terrace, Bideford, Devon.
Hon. Sec.: Devon.
 No. of Clubs, 10. Divisions, 1.

BIGGLESWADE AND DISTRICT T.T.L. (Founded 1948.)

Hon. Sec.: F. A. Ebbs, 33, The Race, Biggleswade, Beds.
No. of Clubs, 11. Divisions, 2. Approx. Membership, 84.
League Championships, 1949-50: Div. 1: Constitutional Club "A";
Div. 2: Shefford Club "B."
Individual Championships 1949-50: M.S.—S. Relf; M.D.—R. A. Crummey and S. A. Gillard; J.B.S.—M. Quince.

BILLERICAY AND DISTRICT T.T.L. (Founded 1948.)

Hon. Sec.: R. Scarll, St. Andrew's Hospital, Billericay, Essex.
No. of Clubs, 19. Divisions, 4. Approx. Membership, 250.
League Championships, 1949-50: Div. 1: Conservatives; Div. 2: Hockley "A"; Div. 3: Hockley "B."
Individual Championships, 1949-50: M.S.—P. Osborne; W.S.—Miss M. Hoskins; M.D.—P. Golledge and P. Osborne; W.D.—Miss J. Wheatley and Miss E. Wells; X.D.—P. Osborne and Miss M. Hoskins; J.B.S.—D. Fisher.

BIRMINGHAM AND DISTRICT T.T.A. (Founded 1922.)

E.T.T.A. Rep.: } M. Goldstein, 415, Moseley Road, Birmingham, 12.
Hon. Sec.: }
No. of Clubs, 249. Divisions, 43 (men 34, women 5, youth 4).
Approx. Membership, 5,400.
League Championships, 1949-50: Men—Birmingham Central; Women—Birmingham City.
Individual Championships, 1949-50: M.S.—W. Poole; W.S.—Miss J. Mackay; M.D.—A. A. Haydon and R. Mackay; W.D.—Miss B. Coleman and Mrs. Coffman; X.D.—R. Mackay and Miss J. Mackay; J.B.S.—M. Mole; J.G.S.—Miss P. Mortimer.

BISHOP AUCKLAND T.T.L. (Founded 1936.)

E.T.T.A. Rep.: E. Reay, 11, Tunstall Terrace, Sunderland.
Hon. Sec.: F. Whittam, 6, Elm Road, Shildon, Co. Durham.
No. of Clubs, 9. Divisions, 1. Approx. Membership, 135.
League Championships, 1949-50: B. P. Auckland T.T.C. and Windlestone Hall (Joint Holders).
Individual Championships, 1949-50: M.S.—W. Houghton; W.S.—Miss E. Newton.

BISHOP'S STORTFORD AND DISTRICT T.T.L. (Founded 1948.)

E.T.T.A. Rep.: J. A. Hunt, 281, Stansted Road, Bishop's Stortford, Herts.
Hon. Sec.: L. H. Hunt, 281, Stansted Road, Bishop's Stortford, Herts.
No. of Clubs, 19. Divisions, 3. Approx. Membership, 190.
League Championships, 1949-50: Div. 1: Day Boy House; Div. 2: B.S.C.A.
Individual Championships, 1949-50: M.S.—J. A. Hunt; W.S.—Miss G. A. Smith; M.D.—J. N. Turner and K. A. Bines; W.D.—Miss G. A. Smith and Mrs. W. Nice; X.D.—P. T. Chastney and Miss G. A. Smith.

BLACKPOOL AND DISTRICT T.T.L. (Founded 1931.)

E.T.T.A. Rep.: Miss K. Benson, 369, Clifton Drive, St. Annes.
Hon. Sec.: H. Flint, 37, Seathwaite Avenue, Morton, Blackpool.
No. of Clubs, 26. Divisions, 5 (men 4, women 1). Approx. Membership, 440.
League Championships, 1949-50: Holy Trinity.
Individual Championships, 1949-50: M.S.—N. Groom; W.S.—Mrs. M. Allan; M.D.—N. Groom and C. Lowe; W.D.—Mrs. M. Allan and Miss M. Booth; X.D.—C. Lowe and Miss M. Booth.

BLETCHLEY AND DISTRICT T.T.L. (Founded 1936.)

E.T.T.A. Rep.: N. Spires, 6, St. James Street, Wolverton.
Hon. Sec.: W. G. Wooding, "Fennella," Bletchley Park, Bletchley, Bucks.
No. of Clubs, 10. Divisions, 3 (men 2, women 1). Approx. Membership, 126.
League Championships, 1949-50: Div. 1: St. Mary's Comets; Div. 2: St. Mary's Nomads.
Individual Championships, 1949-50: M.S.—N. Spires.

BOGNOR, CHICHESTER AND DISTRICT T.T.L. (Founded 1947.)

Hon. Sec.: A. C. Rennie, 1, Cardinal's Drive, Nyetimber, Bognor Regis, Sussex.
No. of Clubs, 10. Divisions, 2. Approx. Membership, 100.
League Championships, 1949-50: Div. 1: The Den "Bees"; Div. 2: R.A.F. Tangmere.
Individual Championships, 1949-50: M.S.—J. Mulinder; W.S.—Miss A. Willett; M.D.—J. Holley and D. Stower; W.D.—Miss D. Pritchard and Mrs. D. Cobden; X.D.—J. Mulinder and Mrs. D. Cobden.

BOLTON SUNDAY SCHOOLS SOCIAL LEAGUE. (Founded 1932.)

E.T.T.A. Rep.: } A. Howcroft, 30, Thorne Street, Farnworth.
Hon. Sec.: }
No. of Clubs, 33. Divisions, 5. Approx. Membership, 400.
League Championships, 1949-50: Men—Raphael St. Meths. "A";
Women—Bridge St. Meths.
Individual Championships, 1949-50: M.S.—C. Bolton; W.S.—Miss
M. Hazlehurst; M.D.—C. Bolton and F. Daly; J.B.S.—A. Smith.

BOSTON AND DISTRICT T.T.L. (Founded 1932.)

E.T.T.A. Rep.: } W. H. Renshaw, 22, Hesse Drive, Boston, Lincs.
Hon. Sec.: }
No. of Clubs, 23. Divisions, 4 (men 3, women 1). Approx. Mem-
bership, 170.
League Championships, 1949-50: Men—Div. 1: Mens Own "D";
Div. 2: Mens Own "E"; Women—Boston Fire Service.
Individual Championships, 1949-50: M.S.—P. Bell; W.S.—Mrs. E.
Renshaw; J.B.S.—T. Venters.

BOURNEMOUTH T.T.A. (Founded 1923.)

E.T.T.A. Rep.: } I. Baker, 141, Barrack Road, Christchurch.
Hon. Sec.: } F. S. Brown, 124, Bournemouth Road, Parkstone,
Dorset.
No. of Clubs, 38. Divisions, 7. Approx. Membership, 400.
League Championships, 1949-50: North Bournemouth "A."
Individual Championships, 1949-50: M.S.—S. Davies; W.S.—Miss
R. Mead; X.D.—J. Wright and Miss E. Davis.

BRADFORD AND DISTRICT T.T.L. (Founded 1945.)

E.T.T.A. Rep.: } L. E. Forrest, 15, Briarfield Road, Frizinghall,
Bradford.
Hon. Sec.: } M. Sheard, 54, Grasmere Road, Bolton, Bradford.
No. of Clubs, 59. Divisions, 9 (men 7, women 2). Approx. Mem-
bership, 700.
League Championships, 1949-50: Men—Clayton Heights; Women
—W. P. Butterfield, Ltd.
Individual Championships, 1949-50: M.S.—M. J. Pitts; W.S.—Miss
J. Bycroft; M.D.—M. J. Pitts and J. Jowett; W.D.—Miss B. Clough
and Mrs. E. Whitlock; X.D.—H. Nixon and Mrs. A. Taylor; J.B.S.—
K. Pollard.

BRIDGWATER AND DISTRICT T.T.L. (Founded 1945.)

E.T.T.A. Rep.: } A. Richens, 40, Adam Street, Burnham-on-Sea,
Hon. Sec.: } Somerset.
No. of Clubs, 7. Divisions, 1. Approx. Membership, 80.
League Championships, 1949-50: Y.M.C.A. "A" Bridgwater.
Individual Championships, 1949-50: M.S.—A. R. E. Richens.

BRIDLINGTON AND DISTRICT T.T.L. (Founded 1948.)

E.T.T.A. Rep.: } L. C. Robinson, 45, Blackburn Avenue, Bridlington.
Hon. Sec.: }
No. of Clubs, 5. Divisions, 1. Approx. Membership, 40.
League Championships, 1949-50: East Riding Flying Club.
Individual Championships, 1949-50: M.S.—R. Sellars; M.D.—L.
C. Robinson and N. Abel.

BRIGHTON AND DISTRICT T.T.L. (Founded 1927.)

Hon. Sec.: } A. J. Bolt, 82, Montpelier Road, Brighton 1,
Sussex.
No. of Clubs, 31. Divisions, 6. Approx. Membership, 450.
League Championships 1949-50: Hove T.T.C. "A."
Individual Championships, 1949-50: M.S.—C. A. Seaman; W.S.—
Mrs. R. Bromfield; M.D.—S. Moore and P. Shead; W.D.—Mrs. R.
Bromfield and Mrs. P. Farnell; X.D.—C. A. Seaman and Mrs. R.
Bromfield; J.B.S.—B. Leach.

BRISTOL AND DISTRICT T.T.L. (Founded 1919.)

E.T.T.A. Rep.: } A. E. Richards, Transport & G.W.U., Tailors'
Court, Broad Street, Bristol.
Hon. Sec.: } Mrs. D. M. Anderson, 15, Richmond Hill, Clifton,
Bristol 8.
No. of Clubs, 78. Divisions, 13 (men 11, women 2). Approx.
Membership, 1,100.
League Championships, 1949-50: Men—Bristol "A"; Women—
Bristol "F."
Individual Championships, 1949-50: M.S.—G. Mattock; W.S.—
Miss E. Pomroy; M.D.—G. and D. Mattock; W.D.—Miss E.
Pomroy and Mrs. M. J. Pickett; X.D.—G. Mattock and Miss M.
Fry; J.B.S.—P. Hathway; J.G.S.—Miss M. Shearing; V.S.—J.
Spokes.

BROMLEY AND DISTRICT T.T.L. (Founded 1935.)

E.T.T.A. Rep.: } F. H. Walker.
Hon. Sec.: } E. A. Boorman, 23, Gilbert Road, Bromley, Kent.
No. of Clubs, 23. Divisions, 3. Approx. Membership, 200.
League Championships, 1949-50: St. John's (Bromley).
Individual Championships, 1949-50: M.S.—R. E. Etheridge; M.D.—
—R. Russell and J. Hamblin.

BURNLEY AND DISTRICT T.T.L. (Founded 1927.)

E.T.T.A. Rep.: T. Alston, 132, Rosehill Road, Burnley, Lancs.
Hon. Sec.: A. Lord, 7, Southey Street, Burnley, Lancs.
No. of Clubs, 17. Divisions, 5 (men 4, women 1). Approx. Membership, 400.
League Championships, 1949-50: Men—Div. "A," St. Stephen's "A"; Div. "B," Brunswick "B"; Div. "C," Police Y.C. "A"; Women—Ex-Forces "A."
Individual Championships, 1949-50: M.S.—K. Flintoff; W.S.—Miss J. Sutherland; M.D.—F. Studholme and F. Laycock; X.D.—F. Studholme and Miss B. Whalley.

BURTON SENIOR T.T.L. (Founded 1946.)

Hon. Sec.: S. T. Harvey, 49, Norton Road, Burton.
No. of Clubs, 12. Divisions, 2. Approx. Membership, 150.
League Championships, 1949-50: Div. 1, Central "Red"; Div. 2, Burton Working Men's Club.
Individual Championships, 1949-50: M.S.—P. Johnson; W.S.—Mrs. D. Caunt; M.D.—P. Johnson and A. Winfield; X.D.—P. Johnson and Mrs. V. Dunn.

BURY AND DISTRICT T.T.L. (Founded 1932.)

E.T.T.A. Rep.: E. Worsley, c/o District Bank, Accrington.
Hon. Sec.: J. K. Mather, 365, Rochdale Road, Bury.
No. of Clubs, 18. Divisions, 5 (men 3, women 1, youth 1). Approx. Membership, 400.
League Championships, 1949-50: Men—R.A.F.A. "A"; Women—St. Paul's Ladies.
Individual Championships, 1949-50: M.S.—A. Ridings; W.S.—Miss L. Dawson; M.D.—H. Moore and G. Collier; W.D.—Miss K. Dean and Miss C. Moore; X.D.—A. Blomley and Miss K. Dean; J.B.S.—G. Hedley.

BYFLEET AND DISTRICT T.T.L. (Founded 1947.)

E.T.T.A. Rep.: K. George, Lyne Lane, Chertsey.
Hon. Sec.: L. C. Didcock, 15, Hollies Avenue, West Byfleet, Surrey.
No. of Clubs, 14. Divisions, 4 (men 3, women 1). Approx. Membership, 250.
League Championships, 1949-50: Men—Div. 1: Vickers "A"; Div. 2: Y.M.C.A. "B," Woking; Div. 3: Heathfield "A." Women—Airscrew.
Individual Championships, 1949-50: M.S.—J. Lowe; W.S.—Mrs. K. George; M.D.—D. Barrett and J. Lowe; W.D.—Mrs. E. Cox and Mrs. J. McGrath; X.D.—Mr. and Mrs. K. George; J.B.S.—J. Lowe; M.C.—P. Fraser.

CAMBORNE, REDRUTH AND DISTRICT T.T.L. (Founded 1949.)

Hon. Sec.: F. Borlase, "Queensway," Mount Anibrose, Redruth.
No. of Clubs, 8. Divisions, 1. Approx. Membership, 96.
League Championships, 1949-50: Redruth British Legion.
Individual Championships, 1949-50: M.S.—F. Borlase.

CAMBRIDGE T.T.L. (Founded 1936.)

E.T.T.A. Rep.: L. R. J. Constable, 110, Milton Road, Cambridge.
Hon. Sec.: F. H. Tilbrook, 10, Riverside, Cambridge.
No. of Clubs, 25. Divisions, 6 (men 4, women 1, youth 1). Approx. Membership, 210.
League Championships, 1949-50: Y.M.C.A. I.
Individual Championships, 1949-50: M.S.—J. Cornwell; W.S.—Mrs. R. Hawkey; J.B.S.—R. Dean.

CAMBRIDGE BUSINESS HOUSES T.T.L.

Hon. Sec.: L. F. Rogers, 100, Peverel Road, Cambridge.
No. of Clubs, 8. Divisions, 1. Approx. Membership, 83.
League Championships, 1949-50: Pye "A."

CANTERBURY AND DISTRICT T.T.A. (Founded 1943.)

E.T.T.A. Rep.: W. G. Goldfinch, 12, Gervase Street, Scunthorpe, Lincs.
Hon. Sec.: H. Lawrence, 14, Newtown Street, Canterbury.
No. of Clubs, 23. Divisions, 5. Approx. Membership, 300.
League Championships, 1949-50: Div. 1: Faversham Forbes; Div. 2: Prince of Wales "O"; Div. 3: St. Andrew's Y.C. "C."
Individual Championships, 1949-50: M.S.—S. Brocklebank; W.S.—Miss Butcher; M.D.—C. King and R. Gawler; W.D.—Miss Cann and Miss I. O'Shea; X.D.—S. Brocklebank and Miss D. Scott; J.B.S.—S. Brocklebank.

CARLISLE AND DISTRICT T.T.A. (Founded 1922.)

E.T.T.A. Rep.: W. T. Dixon, 68, Scalegate Road, Carlisle.
Hon. Sec.: }
No. of Clubs, 24. Divisions, 5 (men 2, women 1, youth 2). Approx. Membership, 250.
League Championships, 1949-50: Men—Y.M.C.A. "A"; Women—Metal Box Ladies.
Individual Championships, 1949-50: M.S.—J. Baird; W.S.—Miss B. Wilkinson; M.D.—F. Huggon and E. S. Dixon; X.D.—F. Huggon and Miss V. Symons; J.B.S.—A. Hughes.

CASTLEFORD, PONTEFRACT AND DISTRICT T.T.L.
(Founded 1931.)

E.T.T.A. Rep.: B. Aldersea, 66, Gregory Road, Glasshoughton, Castleford.
Hon. Sec.: J. B. Leyden, "Cliffoney," Hartley Park View, Pontefract.
No. of Clubs, 12. Divisions, 2. Approx. Membership, 80.
League Championships, 1949-50: Div. 1: Pontefract Community Assoc. "A"; Div. 2: Pontefract Community Assoc. Youths "B."
Individual Championships, 1949-50: M.S.—L. Luskiewicz; M.D.—E. B. Crofts and P. Sladdin; J.B.S.—A. F. Hanson; J.X.D.—G. Knowles and J. Richardson.

CENTRAL T.T.L. (Founded 1934.)

E.T.T.A. Rep.: E. A. B. Swayne, Pontac, Harrow Road, Sudbury, Wembley.
Hon. Sec.: Mrs. E. G. Johnston, 141, Ingram Road, Thornton Heath, Surrey.
No. of Clubs, 73. Divisions, 11 (mixed 10, women 1). Approx. Membership, 810.
League Championships, 1949-50: Men—Gainsford; Women—Lensbury.
Individual Championships, 1949-50: M.S.—L. G. Adams; W.S.—Mrs. J. Miller; M.D.—L. G. Adams and E. Marsh; W.D.—Mrs. J. Miller and Miss S. M. Wright Swatman; X.D.—L. G. Adams and Miss E. Benstead; J.B.S.—J. Turner.

CENTRAL SOMERSET T.T.L. (Founded 1946.)

E.T.T.A. Rep.: } G. Green, 12, Green Lane, Street, Somerset.
Hon. Sec.: }
No. of Clubs, 7. Divisions, 2. Approx. Membership, 90.
League Championships, 1949-50: Wilts United Athletic Club, Wells.
Individual Championships, 1949-50: M.S.—L. Johnson.

CHALFONTS AND DISTRICT T.T.L. (Founded 1949.)

Hon. Sec.: D. J. Scott, Cabin Stores, Cross Lanes, Chalfont St. Peter, Bucks.
No. of Clubs, 13. Divisions, 2. Approx. Membership, 200.
League Championships, 1949-50: Research Laboratories of British Aluminium Co., Ltd.

CHELMSFORD AND DISTRICT T.T.L. (Founded 1935.)

E.T.T.A. Rep.: } P. McDonald, 53, Godfrey Flats, Upper Bridge
Hon. Sec.: } Road, Chelmsford, Essex.
No. of Clubs, 22. Divisions, 5 (men 4, women 1). Approx. Membership, 275.
League Championships, 1949-50: Men—Div. 1: Marconi "A"; Div. 2: Ecc "A"; Div. 3: Marconi "D." Women—Hoffmann.
Individual Championships, 1949-50: M.S.—C. Wheeler; W.S.—Mrs. H. Bass; M.D.—C. Wheeler and D. Tiffen; W.D.—Miss C. Reader and Miss B. Sproat; X.D.—R. King and Mrs. E. Williams; J.B.S.—T. Hunnab.

CHELTHENHAM T.T.A. (Founded 1923.)

E.T.T.A. Rep.: D. H. Thompson, 114, Southtown Road, Great Yarmouth, Norfolk.
Hon. Sec.: J. W. Price, 81, Moorend Crescent, Cheltenham.
No. of Clubs, 23. Divisions, 5 (men 4, women 1). Approx. Membership, 220.
League Championships, 1949-50: Men—Y.M.C.A. "A"; Women—Clarence Club.
Individual Championships, 1949-50: M.S.—R. Griffin; W.S.—Mrs. J. Branson; M.D.—R. Griffin and W. Riley; J.B.S.—W. Riley; V.S.—W. E. Griffiths.

CHESHUNT AND DISTRICT T.T.L. (Founded 1947.)

E.T.T.A. Rep.: E. Threadgold, 73, Eastbrook Road, Waltham Abbey, Essex.
Hon. Sec.: A. W. Dale, 32, Paternoster Close, Waltham Abbey, Essex.
No. of Clubs, 16. Divisions, 3. Approx. Membership, 200.
League Championships, 1949-50: Div. 1: Eagle T.T.C.; Div. 2: Albury T.T.C.; Div. 3: Holy Trinity T.T.C. "B."
Individual Championships, 1949-50: M.S.—S. C. Taylor; W.S.—Miss M. Clark; J.B.S.—J. Worthington; J.G.S.—Miss D. Clarke.

CHESTER AND DISTRICT T.T.L. (Founded 1933.)

E.T.T.A. Rep.: } E. G. Dutton, 40, Curzon Park South, Chester.
Hon. Sec.: }
No. of Clubs, 16. Divisions, 4 (men 3, women 1). Approx. Membership, 240.
League Championships, 1949-50: Men—County Officers; Women—County Officers "A."
Individual Championships, 1949-50: M.S.—W. Devine; W.S.—Miss O. Noble; M.D.—W. and J. Devine; W.D.—Miss M. King and Miss M. Savage; X.D.—W. Devine and Miss M. King; J.B.S.—C. Birtwistle.

CHESTERFIELD AND DISTRICT T.T.L. (Founded 1932.)

E.T.T.A. Rep.: } L. Swale, 680, Brookside, Chesterfield.
Hon. Sec.: }
No. of Clubs, 15. Divisions, 4. Approx. Membership, 150.
League Championships, 1949-50: Rovers "B."
Individual Championships, 1949-50: M.S.—L. Swale; W.S.—Mrs.
L. Swale; M.D.—B. Swift and P. Whiting.

CHILTERN T.T.L. (Founded 1946.)

E.T.T.A. Rep.: T. Flint, 27, Woodside Road, Amersham, Bucks.
Hon. Sec.: D. A. Cole, 21, Chestnut Close, Amersham, Bucks.
No. of Clubs, 11. Divisions, 2. Approx. Membership, 100.
League Championships, 1949-50: Chesham Scouts.
Individual Championships, 1949-50: M.S.—G. Flint; M.D.—K.
Reading and A. Lacey.

CIVIL SERVICE (MANCHESTER AREA) T.T.L. (Founded 1950.)

E.T.T.A. Rep.: J. D. McCarthy, 25, Milton Crescent, Cheadle,
Cheshire.
Hon. Sec.: J. Birch, Ministry of Pensions, Sunlight House,
Quay Street, Manchester.
No. of Clubs, 12. Divisions, 2 (men 1, women 1). Approx.
Membership, 150.

CLACTON AND DISTRICT T.T.L. (Founded 1938.)

E.T.T.A. Rep.: } G. Denton, 30, Carr's Road, Clacton-on-Sea.
Hon. Sec.: }
No. of Clubs, 14. Divisions, 4 (men 3, women 1). Approx.
Membership, 160.
League Championships, 1949-50: Majestic Hotel.
Individual Championships, 1949-50: M.S.—D. Wood; W.S.—Miss
M. Stokes; M.D.—D. Wood and S. Wood; X.D.—D. Evans and
Mrs. I. Kennell.

COVENTRY AND DISTRICT T.T.A. (Founded 1931.)

E.T.T.A. Rep.: } A. H. Jenney, Brooklands Hostel, Haynestone
Hon. Sec.: } Road, Coventry.
No. of Clubs, 34. Divisions, 7. Approx. Membership, 580.
League Championships, 1949-50: Exiles T.T.C.
Individual Championships, 1949-50: M.S.—V. Zilberts; W.S.—
Mrs. D. Pearce; M.D.—H. Sharpe and A. Bury; W.D.—Mrs. M.
Roy and Miss E. Fletcher; X.D.—A. Bury and Miss Ward; J.B.S.—
P. Gallagher.

COVENTRY WORKS SPORTS ASSOCIATION T.T.L.
(Founded 1946.)

E.T.T.A. Rep.: } C. F. Benningwood, 81, Meadow Road, Nunts
Hon. Sec.: } Park, Coventry.
No. of Clubs, 8. Divisions, 2. Approx. Membership, 50.
League Championships, 1949-50: Div. 1: Alfred Herbert Rec.
Club; Div. 2: Renold & Coventry Chain Rec. Club.

CRAWLEY AND DISTRICT T.T.L. (Founded 1949.)

E.T.T.A. Rep.: D. Moss, Tushmore Lane, Crawley, Sussex.
Hon. Sec.: R. Pennington, 10, Church Street, Crawley,
Sussex.
No. of Clubs, 5. Divisions, 1. Approx. Membership, 70.
League Championships, 1949-50: Div. 1: Three Bridges Youth
Fellowship; Div. 2: Longley's "B."
Individual Championships, 1949-50: M.S.—J. Pringle; W.S.—Mrs.
J. Pringle; M.D.—J. Pringle and K. Barrett; X.D.—W. Marshall and
Miss Bowthorpe; J.B.S.—D. Day.

CREWE AND DISTRICT T.T.L. (Founded 1933.)

E.T.T.A. Rep.: } N. Whittaker, 74, Ford Lane, Crewe, Cheshire.
Hon. Sec.: }
No. of Clubs, 21. Divisions, 4. Approx. Membership, 200.
League Championships, 1949-50: Permanent Way "A."
Individual Championships, 1949-50: M.S.—S. Morgan; W.S.—Mrs.
I. Robbins; M.D.—H. Pettitt and J. E. Tennant; W.D.—Miss B.
Ingham and Miss N. Wardle; X.D.—J. Ridgway and Miss B.
Bordell; Y.S.—J. A. Mitchell; V.S.—J. Wildsmith; J.S.—R. Hulse.

CROYDON AND DISTRICT T.T.L. (Founded 1946.)

E.T.T.A. Rep.: L. C. H. Baker, 10, Coulsdon Rise, Coulsdon,
Surrey.
Hon. Sec.: K. C. Joyes, 6, Tollers Lane, Old Coulsdon,
Surrey.
No. of Clubs, 35. Divisions, 6 (men 5, women 1). Approx.
Membership, 400.
League Championships, 1949-50: Men—Wallington; Women—
Coulsdon.
Individual Championships, 1949-50: M.S.—K. Hurlock; W.S.—
Miss D. Plater; J.B.S.—J. Gregory; J.G.S.—Miss P. Cotton.

CROYDON AND DISTRICT BUSINESS HOUSES T.T.L.
(Founded 1945).

E.T.T.A. Rep.: } M. G. A. Brown, 34, Clonmore Street, South-
Hon. Sec.: } fields, S.W.18.
No. of Clubs, 21. Divisions, 4 (men 3, women 1). Approx.
Membership, 256.
League Championships, 1949-50: Men—Div. 1: Nordent; Div. 2:
Croydon Postal; Div. 3: Southern Railway; Women—Towers Sports.
Individual Championships, 1949-50: M.S.—R. J. Turner; W.S.—
Miss K. Buck; M.D.—R. Wilson and E. Ruddle.

DARLINGTON AND DISTRICT T.T.L. (Founded 1935.)

E.T.T.A. Rep.: } H. A. Senior, 116, Eldon Street, Darlington, Co.
Hon. Sec.: } Durham.
No. of Clubs, 14. Divisions, 2. Approx. Membership, 200.
League Championships, 1949-50: Junior Unionist Club "A."
Individual Championships, 1949-50: M.S.—R. Newton; M.D.—R.
Newton and W. Briggs.

DARWEN AND DISTRICT T.T.L. (Founded 1934.)

E.T.T.A. Rep.: N. Hardman, 74, Duckworth Street, Darwen,
Lancashire.
Hon. Sec.: G. Hart, 22, Alexandra Terrace, Darwen, Lanca-
shire.
No. of Clubs, 9. Divisions, 2. Approx. Membership, 120.
League Championships, 1949-50: Div. 1: Baptist Institute; Div. 2:
Baptist Institute.
Individual Championships, 1949-50: M.S.—G. Hart; M.D.—G.
Hart and J. Broughton; J.B.S.—P. Hodson.

DEAL AND DISTRICT T.T.A. (Founded 1947.)

E.T.T.A. Rep.: W. Gray, "Allandale," Upper Gladstone Road,
Deal, Kent.
Hon. Sec.: J. W. Martin, "Coondahs," Herschell Road,
Walmer, Kent.
No. of Clubs, 15. Divisions, 3. Approx. Membership, 250.
League Championships, 1949-50: Div. 1: Nondescripts "A";
Div. 2: Rowing Club "B."
Individual Championships, 1949-50: M.S.—R. A. Pittock; W.S.—
Miss S. Lumsden; M.D.—J. Lelliot and E. Smith; X.D.—E. Smith
and Miss D. Johnson; J.B.S.—P. Burtwell.

DERBY AND DISTRICT T.T.A. (Founded 1948.)

E.T.T.A. Rep.: } S. E. Francis, 19, Sutton Avenue, Chellaston,
Hon. Sec.: } Derby.
No. of Clubs, 30. Divisions, 6 (men 5, youth 1). Approx.
Membership, 322.
League Championships, 1949-50: Y.M.C.A.
Individual Championships, 1949-50: M.S.—D. Walker; W.S.—Mrs.
B. Payne; M.D.—D. Walker and E. Tranter; J.S.—H. Mycroft.

DESBOROUGH AND DISTRICT T.T.L. (Founded 1947.)

E.T.T.A. Rep.: } G. T. Clarke, 23, Pioneer Avenue, Desborough,
Hon. Sec.: } Northants.
No. of Clubs, 10. Divisions, 1. Approx. Membership, 70.
League Championships, 1949-50: Kettering Working Men's "A."
Individual Championships, 1949-50: M.S.—H. Hanger; M.D.—
H. Hanger and L. G. S. Deeley.

DEVIZES T.T.A. (Founded 1948.)

Hon. Sec.: D. M. Parsons, 24, Victoria Road, Devizes.
No. of Clubs, 22. Divisions, 3. Approx. Membership, 240.
League Championships, 1949-50: Div. 1: Literary Institute "A";
Div. 2: A.Y.P.A.
Individual Championships, 1949-50: M.S.—M. Alexander; W.S.—
Miss N. Chandler; X.D.—M. Hunt and Miss N. Chandler.

DEWSBURY AND DISTRICT T.T.L. (Founded 1931.)

E.T.T.A. Rep.: } W. I. Greenwood, "Norwood," 127, Carlinghow
Hon. Sec.: } Lane, Dewsbury, Batley, Yorks.
No. of Clubs, 28. Divisions, 5 (men 4, women 1). Approx.
Membership, 320.
League Championships, 1949-50: Men—Tewit Club; Women—
Tewit Club.
Individual Championships, 1949-50: M.S.—L. Broadhead; W.S.—
Miss M. E. Wainwright; M.D.—L. Broadhead and L. Crogan;
W.D.—Mrs. W. H. Evans and Mrs. R. J. Fox; X.D.—R. Anthony
and Mrs. W. H. Evans; J.B.S.—J. Bennett.

DONCASTER AND DISTRICT T.T.L. (Founded 1936.)

E.T.T.A. Rep.: } G. D. Richards, 229, Thorne Road, Doncaster.
Hon. Sec.: }
No. of Clubs, 21. Divisions, 3. Approx. Membership, 160.
League Championships, 1949-50: Wheatley Working Men's Club.
Individual Championships, 1949-50: M.S.—W. Hladkyj; W.S.—
Mrs. W. Appleby; M.D.—J. Rees and A. Shirtcliffe; X.D.—W.
Hladkyj and Miss F. Dawson; J.B.S.—T. Stephenson.

DORCHESTER T.T.L. (Founded 1946.)

E.T.T.A. Rep.: G. L. O. Jessop, St. George's Vicarage, Dorchester, Dorset.

Hon. Sec.: H. G. Cutler, "Inglis," 26, Mountain Ash Road, Dorchester, Dorset.

No. of Clubs, 14. Divisions, 2 (men 1, youth 1). Approx. Membership, 222.

League Championships, 1949-50: Men—Dorchester "A"; Youth—Y.M.C.A. "D."

Individual Championships, 1949-50: M.S.—J. Rogers; M.D.—J. Rogers and R. Rogers; J.B.S.—D. Frampton; I.B.D.—M. Feltham and J. Durden.

DORKING T.T.L. (Founded 1946.)

E.T.T.A. Rep.: A. J. Stringle, 36, The Close, Strood Green, Betchworth, Surrey.

Hon. Sec.: H. A. Sammons, 30, Calton Avenue, S.E.21.

No. of Clubs, 5. Divisions, 1. Approx. Membership, 60.

League Championships, 1949-50: Henleys S.C.

Individual Championships, 1949-50: M.S.—J. D. Nash; W.S.—Mrs. Green; M.D.—F. Simpson and G. Macrow.

DOVER AND DISTRICT T.T.L. (Founded 1931.)

E.T.T.A. Rep.: C. Evans, "Inglemount," Old Park Road, Dover.

Hon. Sec.: Mrs. G. Willey, 26, Millais Road, Dover.

No. of Clubs, 11. Divisions, 1. Approx. Membership, 110.

League Championships, 1949-50: Div. 1: Dover Methodist; Div. 2: Buckland Scouts.

Individual Championships, 1949-50: M.S.—C. Evans; W.S.—Miss D. Child; M.D.—R. Edwards and C. Evans.

DROYLESDEN AND OPENSHAW CIRCUIT T.T.L.
(Founded 1950.)

E.T.T.A. Rep.: D. F. Evans, 10, Barn Grove, Audenshaw, Lancashire.

Hon. Sec.: D. F. Evans, 10, Barn Grove, Audenshaw, Lancashire.

DUDLEY TEMPERANCE T.T.L. (Founded 1923.)

E.T.T.A. Rep.: J. P. Mackenzie, 30, Cromwell Drive, Dudley, Worcs.

Hon. Sec.: J. P. Mackenzie, 30, Cromwell Drive, Dudley, Worcs.

No. of Clubs, 21. Divisions, 3. Approx. Membership, 210.

League Championships, 1949-50: Div. 1: Dudley Conservative "A."

Individual Championships, 1949-50: M.S.—C. T. Davies; M.D.—W. Westwood and D. Kitchen.

DUKERIES T.T.L. (Founded 1935.)

Hon. Sec.: W. H. Taylor, 9, Mary Street, Rhodesia, Worksop, Notts.

No. of Clubs, 11. Divisions, 2. Approx. Membership, 80.

League Championships, 1949-50: Div. 1: Worksop Cricket Club; Div. 2: Firbeck.

Individual Championships, 1949-50: M.S.—M. Thomas; M.D.—D. Bennett and R. Mountain; J.B.S.—D. Booth.

DULWICH AND DISTRICT T.T.L. (Founded 1947)

E.T.T.A. Rep.: J. Newson, 4, Archbishops Place, S.W.2.

Hon. Sec.: H. A. Sammons, 30, Calton Avenue, S.E.21.

Divisions, 3.

League Championships, 1949-50: Honor Oak Cricket and Lawn Tennis Club.

Individual Championships, 1949-50: M.S.—L. Witton; W.S.—Miss J. Malget; M.D.—J. Harris and D. Lane; W.D.—Miss J. Malget and Miss P. Holman; X.D.—A. Lauper and Miss J. Malget.

DUNSTABLE AND DISTRICT T.T.L. (Founded 1950.)

E.T.T.A. Rep.: Miss E. Runagall, 40, Victoria Street, Dunstable.

Hon. Sec.: Miss E. Runagall, 40, Victoria Street, Dunstable.

No. of Clubs, 9. Divisions, 2. Approx. Membership, 40.

DURHAM AND DISTRICT T.T.L. (Founded 1936.)

E.T.T.A. Rep.: E. Reay, 11, Tunstall Terrace, Sunderland, Co. Durham.

Hon. Sec.: F. Harrison, 16, Whinney Hill, Durham City.

No. of Clubs, 19. Divisions, 2. Approx. Membership, 190.

League Championships, 1949-50: Bearpark Institute.

EALING YOUTH T.T.L.

Hon. Sec.: E. H. Milborrow, 6, Castle Hill Parade, Ealing, London, W.13.

No. of Clubs, 27. Divisions, 7. Approx. Membership, 250.

League Championships, 1949-50: Men—Horsenden Y.C.; Women—St. Mellitus.

Individual Championships, 1949-50: J.B.S.—J. Bearfoot; J.G.S.—J. Burkinshaw.

EASTBOURNE T.T.L. (Founded 1934.)

E.T.T.A. Rep.: } A. Glover, 16, Garfield Road, Hailsham, Sussex.
Hon. Sec.: }
No. of Clubs, 24. Divisions, 3. Approx. Membership, 250.
League Championships, 1949-50: Div. 1: Tramps; Div. 2: Pole-
gate Knives.
Individual Championships, 1949-50: M.S.—T. H. Firth; W.S.—Miss
S. Sacker; M.D.—T. H. Firth and F. Perry; X.D.—J. Punnett and
S. Sacker; J.S.—I. B. Payne.

EAST LONDON T.T.L. (Founded 1932.)

E.T.T.A. Rep.: } G. J. Eagle, 270, Capworth Street, Leyton, E.10.
Hon. Sec.: }
No. of Clubs, 49. Divisions, 9. Approx. Membership, 1,100.
League Championships, 1949-50: Fellows Cranleigh "A."
Individual Championships, 1949-50: M.S.—W. McCave; W.S.—
Mrs. E. Adams; M.D.—N. Underdown and E. Gray; W.D.—Mrs.
E. Adams and Miss G. Richardson; X.D.—A. Payne and Mrs. E.
Adams; J.B.S.—L. Hall; J.G.S.—Miss Y. Baker; J.B.D.—L. Hall
and D. Poulter; J.G.D.—Miss Y. Baker and Miss J. Clark; J.X.D.—
P. Smith and Miss Y. Baker; V.S.—J. Bickley.

EASTWOOD AND DISTRICT T.T.L. (Founded 1940.)

E.T.T.A. Rep.: } W. E. Smithurst, 300, Nottingham Road, East-
Hon. Sec.: } wood, Notts.
No. of Clubs, 16. Divisions, 4 (men 2, women 1, youth 1). Approx.
Membership, 200.
League Championships, 1949-50: Vic. Hallam, Ltd.
Individual Championships, 1949-50: M.S.—A. Carlin; J.B.S.—J.
Carter.

EDWASCA T.T.L. (Founded 1947.)

Hon. Sec.: } F. W. Cartledge, Messrs. Dyson & Co., Ltd.,
Southbury Road, Enfield, Middx.
No. of Clubs, 28. Divisions, 6 (men 5, women 1). Approx.
Membership, 300.
League Championships, 1949-50: Men—Co-op; Women—Murex.
Individual Championships, 1949-50: M.S.—K. Jones; W.S.—Miss
B. Haffenden; M.D.—K. Jones and G. Kasza; W.D.—Mrs. D.
Strahan and Miss D. Carter; X.D.—R. Hampton and Mrs. D.
Strahan; J.B.S.—K. Jones.

ELLESMERE PORT AND DISTRICT T.T.L. (Founded 1936.)

E.T.T.A. Rep.: } F. Wainwright, 8, Princes Road, Ellesmere Port,
Hon. Sec.: } Wirral.
No. of Clubs, 11. Divisions, 2. Approx. Membership, 170.
League Championships, 1949-50: F. A. Frosts & Sons.
Individual Championships, 1949-50: M.S.—R. Moreton; W.S.—
Mrs. N. Davies; M.D.—R. Smitham and N. Sumner; X.D.—R.
Moreton and Miss B. Ford; J.B.S.—W. Clowes.

ESSEX C.D. ASSOCIATION T.T.L. (Founded 1946.)

Hon. Sec.: } W. Faber, 9, Malmesbury Road, Woodford, E.18.
No. of Clubs, 5. Divisions, 2 (men 1, women 1).
League Championships, 1949-50: Men—Leyton; Women—Leyton.
Individual Championships, 1949-50: M.S.—L. Sawyer; W.S.—Miss
D. Heckford; X.D.—F. Parzda and Miss D. Heckford.

EVESHAM AND DISTRICT T.T.L. (Founded 1936.)

Hon. Sec.: } J. Mytton, 20, George Street, Evesham, Worcs.
No. of Clubs, 13. Divisions, 4. Approx. Membership, 115.
League Championships, 1949-50: Agademigals T.T. Club.
Individual Championships, 1949-50: M.S.—A. C. Essex; W.S.—
Miss B. Steed; M.D.—A. C. Essex and K. Barnard; W.D.—Miss B.
Steed and Mrs. L. Hackett; X.D.—P. Thomas and Miss R. Steed;
J.S.—Miss B. Steed; V.S.—R. S. Hughes.

EXETER AND DISTRICT T.T.L. (Founded 1913.)

E.T.T.A. Rep.: } H. J. Amery, 12, Kennerley Avenue, Exeter.
Hon. Sec.: }
No. of Clubs, 45. Divisions, 10 (men 6, women 3, youth 1).
Approx. Membership, 468.
League Championships, 1949-50: Men—St. Georgians; Women—
Victoria Park "A."
Individual Championships, 1949-50: M.S.—L. C. Kerslake; W.S.—
Miss D. Beregi; M.D.—F. G. Grigg and J. Stallibrass; W.D.—Mrs.
J. Crosby and Mrs. Bonner; X.D.—F. G. Grigg and Miss D. Beregi;
J.S.—D. Draper.

EXMOUTH AND DISTRICT T.T.L.

E.T.T.A. Rep.: } L. J. Holman, 13, Ryll Grove, Exmouth.
Hon. Sec.: }
No. of Clubs, 9. Divisions, 3. Approx. Membership, 106.
League Championships, 1949-50: Men—Div. 1: All Saints Bees;
Div. 2: All Saints Swifts.
Individual Championships, 1949-50: M.S.—V. Orbell; W.S.—Mrs.
Bonner; M.D.—P. Creedy and Trim; X.D.—V. Orbell and Miss
Baker.

FARNWORTH AND DISTRICT T.T.L. (Founded 1947.)

Hon. Sec.: } J. Shepherd, 37a, Westland Avenue, Farnworth.
No. of Clubs, 15. Divisions, 2. Approx. Membership, 200.
League Championships, 1949-50: Guild Hall, Walkden.
Individual Championships, 1949-50: M.S.—F. Ridings; M.D.—C.
Meeson and K. Edge.

FEDERATION OF LONDON DEAF CLUBS T.T.L.
(Founded 1933.)

Hon. Sec.: E. J. Owen, 113, Norbury Court Road, Norbury, S.W.16.
No. of Clubs, 8. Divisions, 2 (men 1, women 1). Approx. Membership, 130.
League Championships, 1949-50: Men—Green Lanes; Women—West Ham.
Individual Championships, 1949-50: M.S.—L. Samuelson; W.S.—Miss V. Livock; M.D.—W. Hook and G. Hiscock; W.D.—Miss M. Harris and Miss M. Perry; X.D.—A. Weinstein and Miss J. Stryker.

FILM RENTERS T.T.L. (Founded 1934.)

E.T.T.A. Rep.: H. T. Edwards, 16, Dawley Avenue, Hillingdon, Mddx.
Hon. Sec.: V. J. Alderson, 23, Gates Green Road, West Wickham, Kent.
No. of Clubs, 23. Divisions, 6 (men 4, women 2). Approx. Membership, 300.
League Championships, 1949-50: Men—Warner; Women—N.S.S.
Individual Championships, 1949-50: M.S.—P. Osborne; W.S.—Miss D. Harvey; M.D.—E. Tomlin and S. Darlington; W.D.—Miss I. Williams and Miss E. Oxlade; X.D.—P. Osborne and Miss E. Oxlade.

FOLKESTONE AND DISTRICT T.T.L. (Founded 1928.)

E.T.T.A. Rep.: F. Betts, "Elsmycdene," 88, Surrenden Road, Folkestone.
Hon. Sec.: J. Hogben, 7, Copthall Gardens, Folkestone.
No. of Clubs, 22. Divisions, 4. Approx. Membership, 350.
League Championships, 1949-50: Seabrook Club.
Individual Championships, 1949-50: M.S.—I. Anso; W.S.—Mrs. H. Field; M.D.—R. Philpott and G. Willis; W.D.—Mrs. H. Field and Miss M. Devereese; X.D.—A. Leith and Miss D. Ford; J.B.S.—G. Willsher.

FOREST OF DEAN T.T.L. (Founded 1942.)

E.T.T.A. Rep.: S. Stockham, c/o Messrs. Lennards, Newerne Street, Lydney, Glos.
Hon. Sec.: W. M. Bray, 21, Victoria Road, Lydney, Glos.
No. of Clubs, 12. Divisions, 2. Approx. Membership, 126.
League Championships, 1949-50: Div. 1: Cinderford Y.M.C.A.; Div. 2: Coleford T.T.C.
Individual Championships, 1949-50: M.S.—Div. 1: S. Hughes; Div. 2: T. Gent; M.D.—N. Lees and A. Simpson.

GLOSSOP AND DISTRICT T.T.L. (Founded 1948.)

E.T.T.A. Rep.: W. Hogg, 17, Spire Hollin Lane, Glossop.
Hon. Sec.: B. R. Bowden, "Craigmore," Woodhead Road, Glossop.
No. of Clubs, 10. Divisions, 3 (men 2, women 1). Approx. Membership, 190.
League Championships, 1949-50: Men—Div. 1, Glossop T.T.C.; Div. 2, Glossop T.T.C.; Women—Glossop T.T.C.
Individual Championships, 1949-50: M.S.—H. W. Marshall; W.S.—Mrs. N. Townend; M.D.—J. Townend and R. Bannister; W.D.—Mrs. N. Townend and Mrs. T. Farnsworth; X.D.—Mr. and Mrs. H. W. Marshall; J.B.S.—W. Greensmith.

GRAVESEND AND DISTRICT T.T.L. (Founded 1934.)

E.T.T.A. Rep.: H. C. Fello, 83, Old Road West, Gravesend, Kent.
Hon. Sec.: }
No. of Clubs, 14. Divisions, 4 (men 3, women 1). Approx. Membership, 250.
League Championships, 1949-50: Men—Gravesend and District Harriers; Women—Gravesend and District Harriers.
Individual Championships, 1949-50: M.S.—D. Bevan; W.S.—Mrs. Bell; M.D.—D. Bevan and A. Turner; W.D.—Mrs. Fello and Mrs. Bell; X.D.—H. Kirk and Mrs. Bell.

GREAT YARMOUTH AND DISTRICT T.T.L. (Founded 1947.)

E.T.T.A. Rep.: S. L. Lewis, "Ennerdale," 85, St. George's Road, Gt. Yarmouth.
Hon. Sec.: }
No. of Clubs, 20. Approx. Membership, 250.
League Championships, 1949-50: Men—Great Yarmouth Conservatives; Women—Gorleston-on-Sea Conservatives.
Individual Championships, 1949-50: M.S.—R. W. Perkins; W.S.—Mrs. E. Allen; M.D.—R. Gale and A. J. Lawton; W.D.—Mrs. E. Rouse and Miss P. Todd; X.D.—R. Gale and Miss P. Todd; J.G.S.—Miss A. Monger.

GRIMSBY AND DISTRICT T.T.A. (Founded 1931.)

E.T.T.A. Rep.: J. Browne, 48, Roberts Street, Grimsby.
Hon. Sec.: }
No. of Clubs, 23. Divisions, 9 (men 5, women 4). Approx. Membership, 550.
League Championships, 1949-50: Men—Old Hughians "B"; Women—Old Hughians "A."
Individual Championships, 1949-50: M.S.—N. Ingham; W.S.—Miss P. Lammin; M.D.—N. Ingham and F. Runchman; W.D.—Miss P. Lammin and Miss Dixon; X.D.—F. Lammin and Miss P. Lammin; J.B.S.—E. Ellis; V.S.—C. Inkson.

GUILDFORD AND DISTRICT T.T.A. (Founded 1934.)

E.T.T.A. Rep.: } P. C. Lawes, 38, Shepherd's Lane, Guildford,
Hon. Sec.: } Surrey.
No. of Clubs, 26. Divisions, 6 (men 5, women 1). Approx.
Membership, 400.
League Championships, 1949-50: Men—Div. 1: Busbridge M.
Club; Div. 2: Enterprise "B"; Div. 3: Gomshall "A"; Div. 4:
Busbridge M. Club "C"; Women—Enterprise Club.
Individual Championships, 1949-50: M.S.—E. Kulik; W.S.—Mrs.
A. Fry; M.D.—A. Kita and R. Grabiec; W.D.—Mrs. A. Fry and
Miss B. Thompson; X.D.—L. Cannon and Mrs. D. Rycroft.

HALESOWEN AND OLDBURY YOUTH T.T.L. (Founded 1950.)

E.T.T.A. Rep.: } D. W. Blackford, 9, Astley Avenue, Quinton,
Hon. Sec.: } Birmingham, 32.
No. of Clubs, 7. Divisions, 1. Approx. Membership, 54.

HALIFAX AND DISTRICT T.T.L. (Founded 1932.)

E.T.T.A. Rep.: } J. Taylforth, 205, Ovendon Way, Halifax.
Hon. Sec.: }
No. of Clubs, 22. Divisions, 3. Approx. Membership, 132.
League Championships, 1949-50: Sowerby.
Individual Championships, 1949-50: M.S.—G. Mitton; M.D.—G.
Mitton and C. Whiteley; J.B.S.—I. Gibson.

HARTLEPOOL AND DISTRICT T.T.L. (Founded 1933.)

E.T.T.A. Rep.: } E. Reay, 11, Tunstall Terrace, Sunderland.
Hon. Sec.: } S. V. Peppert, 10, Bentley Street, West Hartlepool,
Co. Durham.
No. of Clubs, 25. Divisions, 6 (men 4, women 2). Approx. Mem-
bership, 540.
League Championships, 1949-50: Men—Greatham C.I. Women—
Greatham C.I.
Individual Championships, 1949-50: M.S.—C. Middlemiss; W.S.—
Miss L. Svensson; M.D.—A. Pitt and E. Short; W.D.—Mrs. J. Dennis
and Miss B. Mackin; J.B.S.—J. Kennedy; J.G.S.—Miss P. McLurg.

HASTINGS AND DISTRICT T.T.L. (Founded 1927.)

E.T.T.A. Rep.: } K. Watts, 6, Windsor Road, St. Leonards.
Hon. Sec.: } D. N. Tyler, 1, York Buildings, Hastings.
No. of Clubs, 21. Divisions, 6. Approx. Membership, 850.
League Championships, 1949-50: Men—Div. 1: Tigers "A"; Junior
—Park C.C.
Individual Championships, 1949-50: M.S.—H. J. Oakley; W.S.—
Miss H. J. Phillips; M.D.—H. J. Oakley and J. F. Wyles; W.D.—Miss
H. J. Phillips and Miss I. D. Roy; X.D.—K. R. Hayward and Miss
H. J. Phillips; J.B.S.—G. J. Bryant.

HEREFORD T.T.A. (Founded 1947.)

E.T.T.A. Rep.: } V. A. Lawrence, 5, Wye Terrace, Bridge Street,
Hon. Sec.: } Hereford
No. of Clubs, 18. Divisions, 4. Approx. Membership, 186.
League Championships, 1949-50: Div. 1: Redhill Ramblers; Div. 2:
County N.A.L.G.O. Reserves; Div. 3: Y.M.C.A. Penguins.
Individual Championships, 1949-50: M.S.—J. Williams; W.S.—
Miss B. Jones; M.D.—R. Jenkins and E. S. Gunstone; W.D.—Miss B.
Jones and Miss N. Thomas; X.D.—N. Gawthrop and Mrs. C.
Williams; J.B.S.—K. May.

HERTFORD AND DISTRICT T.T.L. (Founded 1935.)

E.T.T.A. Rep.: } W. C. Munt, 9, Vicarage Road, Ware, Herts.
Hon. Sec.: } D. A. Storey, 36, Musley Lane, Ware, Herts.
No. of Clubs, 15. Divisions, 3. Approx. Membership, 170.
League Championships, 1949-50: Premier Div.: Eagle T.T. Club;
Div. 1: Goldings 1.
Individual Championships, 1949-50: M.S.—E. G. Neal; W.S.—Mrs.
J. Matthews; M.D.—E. Hunt and E. Campkin; X.D.—S. Taylor and
Mrs. J. Matthews; J.B.S.—D. Lingwood; V.S.—G. Stanger.

HIGH WYCOMBE AND DISTRICT T.T.L. (Founded 1946.)

E.T.T.A. Rep.: } F. Poore, 77, Wendover Street, High Wycombe.
Hon. Sec.: } R. J. Sewell, 263, Bowerdean Road, High
Wycombe.
No. of Clubs, 28. Divisions, 4. Approx. Membership, 250.
League Championships, 1949-50: Div. 1: Medmenham R.A.F.
Div. 2 West: Elco; Div. 2 East: Flackwell Heath 2nd; Div. 3: Boys
Club.
Individual Championships, 1949-50: M.S.—R. Lovelace; W.S.—
Miss M. Baxendale; M.D.—R. Lovelace and R. J. Sewell; W.D.—Miss
J. Putnam and Mrs. J. Smith; X.D.—R. J. Sewell and Miss M. Bates;
J.B.S.—R. Belcher.

HITCHIN AND DISTRICT T.T.L. (Founded 1939.)

E.T.T.A. Rep.: } G. C. Underlin, 17, Chiltern Road, Hitchin.
Hon. Sec.: }
No. of Clubs, 18. Divisions, 3. Approx. Membership, 182.
League Championships, 1949-50: British Legion "A."
Individual Championships, 1949-50: M.S.—N. Taylor; W.S.—Miss
R. Mills; M.D.—T. Amand and G. C. Underlin; J.B.S.—A. Wick-
endon.

HONEYBOURNE AND DISTRICT T.T.L. (Founded 1948.)

E.T.T.A. Rep.: } L. Hackett, 9, Smallbrook Road, Broadway,
Hon. Sec.: } Worcs.
No. of Clubs, 9. Divisions, 2. Approx. Membership, 200.
League Championships, 1949-50: Div. 1: Campden "A"; Div. 2:
Pebworth "C."

HOPE VALLEY YOUTH COMMITTEE. (Founded 1949.)

Hon. Sec.: L. S. Bradwell, 5, Fern Royd, Hathersage. Nr. Sheffield.
No. of Clubs, 8. Divisions, 1. Approx. Membership, 150.
League Championships, 1949-50: Bamford Y.C.

HOROLOGICAL SPORTS ASSOCIATION T.T.L. (Founded 1938.)

E.T.T.A. Rep.: H. F. Banks,
Hon. Sec.: E. P. Groom, c/o Richard & Tucker Nunn, Ltd.,
108, Hatton Garden, London, E.C.1.
No. of Clubs, 6. Divisions, 1. Approx. Membership, 62.
League Championships, 1949-50: Smiths Clocks S.T.T.C.
Individual Championships, 1949-50: M.S.—W. F. Wrigglesworth;
W.S.—Miss G. M. Millett; M.D.—W. F. Wrigglesworth and J. C. Campbell; X.D.—T. W. Webb and Miss E. C. Regis.

HORSHAM AND DISTRICT T.T.L. (Founded 1947.)

E.T.T.A. Rep.: W. E. White, 85, Oakhill Road, Horsham, Sussex.
Hon. Sec.: E. P. Groom, c/o Richard & Tucker Nunn, Ltd.,
108, Hatton Garden, London, E.C.1.
No. of Clubs, 15. Divisions, 3. Approx. Membership, 180.
League Championships, 1949-50: Queens Club "A."
Individual Championships, 1949-50: M.S.—R. A. Allingham; W.S.—Miss S. O. Baker; M.D.—W. E. White and D. I. Foley; X.D.—W. E. White and Miss S. O. Baker; J.B.S.—D. Garman.

HORWICH AND DISTRICT T.T.L. (Founded 1949.)

E.T.T.A. Rep.: E. Worsley, c/o District Bank Ltd., Accrington.
Hon. Sec.: W. Monks, 2, Outterside Street, Adlington, Nr. Chorley, Lancs.
No. of Clubs, 4. Divisions, 1. Approx. Membership, 50.
League Championships, 1949-50: St. Pauls.
Individual Championships, 1949-50: M.S.—Cooper-Doggart; M.D.—H. Birchall and R. Rainford.

HUDDERSFIELD AND DISTRICT T.T.L. (Founded 1932.)

E.T.T.A. Rep.: Miss O. McGowan, 13, Somerset Crescent, Mold-green, Huddersfield.
Hon. Sec.: green, Huddersfield.
No. of Clubs, 25. Divisions, 5 (men 4, women 1). Approx. Membership, 320.
League Championships, 1949-50: Men—Y.M.C.A. "A"; Women—Y.W.C.A. "A."
Individual Championships, 1949-50: M.S.—R. Hinchliff; W.S.—Miss A. Bray; M.D.—H. Yates and H. Fletcher; W.D.—Miss A. Bray and Miss M. Jameson; X.D.—R. Hinchliff and Miss M. Jameson; J.B.S.—A. Land.

HULL AND EAST RIDING T.T.A. (Founded 1927.)

E.T.T.A. Rep.: H. Litchfield, 5, Beeford Grove, Inglemire Lane, Hull.
Hon. Sec.: Hull.
No. of Clubs, 59. Divisions, 9 (men 7, women 1, youth 1). Approx. Membership, 700.
League Championships, 1949-50: Men—Div. 1: Hull Judeans "A"; Div. 2: Bev C.H. "A"; Div. 3: Youtholme "A"; Women—L.N.E.R. (West) Ladies.
Individual Championships, 1949-50: M.S.—A. E. Beedle; W.S.—Mrs. M. Bishop; M.D.—A. E. Beedle and K. Jordan; W.D.—Mrs. M. Green and Mrs. D. Levitt; X.D.—A. Abrahamson and Miss J. Hamilton; J.B.S.—P. Smith.

HYDE AND DISTRICT T.T.L. (Founded 1936.)

E.T.T.A. Rep.: W. Newton, 42, Audenshaw Road, Audenshaw, Lancs.
Hon. Sec.: W. Blakey, c/o National Fire Station, Hyde.
No. of Clubs, 6. Divisions, 1. Approx. Membership, 100.
League Championships, 1949-50: Hyde St. Thomas's.
Individual Championships, 1949-50: M.S.—K. Kent; M.D.—T. Booth and F. Appleyard.

ILFORD T.T.L. (Founded 1935.)

E.T.T.A. Rep.: S. G. Helmore, 51, Belgrave Road, Ilford, Essex.
Hon. Sec.: H. D. Olley, 67, Hastings Avenue, Ilford.
No. of Clubs, 27. Divisions, 8 (men 6, women 2). Approx. Membership, 650.
League Championships, 1949-50: Men—Cranbrook Castle; Women—Clesco.
Individual Championships, 1949-50: M.S.—B. Brumwell; W.S.—Miss B. Millbank; M.D.—H. G. Levinge and A. W. Potter; W.D.—Miss B. Bassett and Miss M. Playle; X.D.—B. Brumwell and Miss B. Bassett; J.S.—C. Dart.

ILFRACOMBE AND DISTRICT T.T.L. (Founded 1935.)

E.T.T.A. Rep.: R. Few, 23, Greenclose Road, Ilfracombe, N. Devon.
Hon. Sec.: Devon.
No. of Clubs, 12. Divisions, 2. Approx. Membership, 114.
League Championships, 1949-50: Div. 1: Liberal "A"; Div. 2: Conservative Club; Div. 3: Combe Martin.
Individual Championships, 1949-50: M.S.—S. Ley; W.S.—Mrs. Goodman; M.D.—C. S. Fyson and P. Fisher; X.D.—S. Ley and Mrs. C. Jackson.

INSURANCE OFFICES T.T.A. (Founded 1933.)

E.T.T.A. Rep.: P. Jackson, Pearl Assurance Co., Ltd., 252, High Holborn, W.C.1.

Hon. Sec.: G. Hawtin, 4, Dacre Chambers, Strutton Ground, London, S.W.1.

No. of Clubs, 30. Divisions, 12 (men 8, women 4). Approx. Membership, 900.

League Championships, 1949-50: Men—London and Lancashire "A"; Women—Temple Bar "A."

Individual Championships, 1949-50: M.S.—P. Smith; W.S.—Miss E. Green; M.D.—A. Wooldridge and D. Rogers; W.D.—Mrs. J. Fabian and Miss A. Northeast; X.D.—D. J. Rogers and Miss B. Anderson.

IPSWICH T.T.L. (Founded 1932.)

E.T.T.A. Rep.: Mrs. E. Bostock.

Hon. Sec.: G. A. Wellard, Thorneycroft, Great Bealings, Woodbridge, Suffolk.

No. of Clubs, 26. Divisions, 4. Approx. Membership, 400.

League Championships, 1949-50: Orwell Works "A."

Individual Championships, 1949-50: M.S.—P. Morley; W.S.—Mrs. Fox; M.D.—C. Weintraub and R. Purnell; X.D.—C. Weintraub and Miss V. Moores.

ISLE OF SHEPPEY T.T.L. (Founded 1937.)

E.T.T.A. Rep.: } J. W. Quint, 86, Granville Road, Sheerness, Kent.

Hon. Sec.: }
No. of Clubs, 10. Divisions, 5 (men 3, women 1, youth 1). Approx. Membership, 152.

League Championships, 1949-50: Men—Div. 1: Victoria Club; Div. 2: Congregational; Div. 3: St. Johns; Women—St. Pauls.

Individual Championships, 1949-50: M.S.—R. Ballard; W.S.—Miss J. Greene; M.D.—D. Ainge and D. Cox; X.D.—J. W. Quint and Miss J. I. Quint; J.B.S.—D. Ainge.

ISLE OF THANET T.T.A. (Founded 1937.)

E.T.T.A. Rep.: } J. L. Culver, 66, King Street, Ramsgate.

Hon. Sec.: }

No. of Clubs, 18. Divisions, 3. Approx. Membership, 300.

League Championships, 1949-50: Div. 1: Cliftonville; Div. 2: Greyhound; Div. 3: Broadstairs.

Individual Championships, 1949-50: M.S.—T. Joyce; W.S.—Miss P. Cantor; M.D.—R. Roberts and P. Griffiths; W.D.—Miss P. Cantor and Miss V. Thompson; X.D.—R. Roberts and Miss P. Cantor; J.B.S.—P. Bussey; J.G.S.—Miss J. White.

ISLE OF WIGHT T.T.L. (Founded 1923.)

E.T.T.A. Rep.: P. Knowles, San Remo, Victoria Road, Sandown, Isle of Wight.

Hon. Sec.: Miss E. Young, Hazelmere, Lower Hyde, Shanklin, Isle of Wight.

No. of Clubs, 23. Divisions, 4 (mixed 3, youth 1). Approx. Membership, 280.

League Championships, 1949-50: Mixed—Div. 1: Shanklin "A"; Div. 2: Newport Lit. Soc.; Div. 3: Ryde Mead "B"; Youth—Carisbrooke Y.C. "B."

Individual Championships, 1949-50: M.S.—A. Bry; W.S.—Miss M. Curry; M.D.—E. Marder and P. Knowles; W.D.—Mrs. D. Abraham and Miss B. Hart; J.S.—E. Green.

KEIGHLEY AND DISTRICT T.T.L. (Founded 1938.)

E.T.T.A. Rep.: } T. Trippett, 33, Bracken Bank Grove, Bracken

Hon. Sec.: } Bank, Keighley, Yorks.

No. of Clubs, 10. Divisions, 2. Approx. Membership, 100.

League Championships, 1949-50: Devonshire Street "A."

Individual Championships, 1949-50: M.S.—W. Wood; W.S.—Miss J. Burridge; M.D.—W. Wood and H. M. Nixon; X.D.—W. Wood and Miss S. Metcalfe; J.B.S.—C. Fewster.

KETTERING AND DISTRICT YOUTH T.T.L. (Founded 1946.)

E.T.T.A. Rep.: } R. A. Drage, 39, Mill Road, Kettering.

Hon. Sec.: }

No. of Clubs, 7. Approx. Membership, 180.

League Championships, 1949-50: Fuller Youth Institute.

Individual Championships, 1949-50: M.S.—M. Bailey.

KIDDERMINSTER AND DISTRICT T.T.L. (Founded 1946.)

E.T.T.A. Rep.: G. P. Adams, 29, Hill Grove Crescent, Kidderminster.

Hon. Sec.: Miss G. M. Lester, 57, Woodfield Crescent, Kidderminster.

No. of Clubs, 33. Divisions, 5. Approx. Membership, 550.

League Championships, 1949-50: Standen Waysiders.

Individual Championships, 1949-50: M.S.—T. Perrett; W.S.—Mrs. Lloyd; M.D.—G. P. Adams and W. Simmonds; J.B.S.—T. Perrett.

KING'S LYNN AND DISTRICT T.T.A. (Founded 1931.)

E.T.T.A. Rep.: W. J. Hicks,
Hon. Sec.: G. A. Brown, Marshland House, Terrington St.
Clement, King's Lynn.
No. of Clubs, 18. Divisions, 4 (men 2, women 1, youth 1). Approx.
Membership, 200.
League Championships, 1949-50: Men—Electricity Works; Women
—Electricity Works.
Individual Championships, 1949-50: M.S.—G. A. Brown; W.S.—
Miss B. Sadler; M.D.—G. A. Brown and A. W. Sizeland; W.D.—Miss
B. Sadler and Miss W. Chilvers; X.D.—G. A. Brown and Miss B.
Sadler; J.S.—Miss M. Murray.

LAINDON AND DISTRICT T.T.L. (Founded 1947.)

E.T.T.A. Rep.: A. Avis, "Randley," Raglan Road, Laindon,
Hon. Sec.: Essex.
No. of Clubs, 12. Divisions, 2. Approx. Membership, 160.
League Championships, 1949-50: Laindon Youth Centre "A."
Individual Championships, 1949-50: M.S.—R. Miles; W.S.—Mrs.
C. Miles; M.D.—R. Moss and F. Hoystead; W.D.—Miss N. Edwards
and Mrs. J. Marshall; X.D.—Mr. and Mrs. R. Miles; J.B.S.—A.
Goddard; J.G.S.—Miss P. Hope.

LEAMINGTON AND DISTRICT T.T.L. (Founded 1946.)

Hon. Sec.: Nurse E. Clarke, Central Hospital, nr. Warwick.
No. of Clubs, 14. Divisions, 2.
League Championships, 1949-50: Div. 1: Birelingbury Hostel;
Div. 2: Lillington Bowling Club.

LEATHERHEAD, EPSOM AND DISTRICT T.T.L.

E.T.T.A. Rep.: H. Swetman, 19, Oakland Way, Ewell Court, Ewell.
Hon. Sec.: A. J. Barr, "Alton," Cobham Road, Fetcham,
Leatherhead.
No. of Clubs, 28. Divisions, 4. Approx. Membership, 250.
League Championships, 1949-50: Div. 1: Epsom; Div. 2: Leather-
head C.D.; Div. 3: Epsom Social.
Individual Championships, 1949-50: M.S.—H. Swetman; W.S.—
Mrs. Halliday; M.D.—H. Swetman and H. Myers; W.D.—Miss
Gearing and Miss Brundell; X.D.—H. Swetman and Miss Gearing;
J.B.S.—J. Austin.

LEEDS AND DISTRICT T.T.L. (Founded 1930.)

E.T.T.A. Rep.: W. Wilson, 28, Carberry Place, Leeds 6.
Hon. Sec.:
No. of Clubs, 66. Divisions, 11 (men 9, women 2). Approx.
Membership, 1,100.
League Championships, 1949-50: Men—Victoria T.T.C.; Women—
Education Offices.
Individual Championships, 1949-50: M.S.—S. Rosenberg; W.S.—
Miss M. I. Lightfoot; M.D.—K. Park and L. Browning; W.D.—
Miss M. I. Lightfoot and Miss S. J. Wood; X.D.—A. Thompson
and Miss M. I. Lightfoot; J.B.S.—M. Stone.

LEEDS AND DISTRICT CIVIL SERVICE T.T.L. (Founded 1950.)

E.T.T.A. Rep.: B. Stalker, Ministry of Fuel and Power, Century
House, South Parade, Leeds 1.
Hon. Sec.: G. Bradley, Ministry of Pensions, Government
Buildings, Lawnswood, Leeds 6.
No. of Clubs, 10. Divisions, 2. Approx. Membership, 120.

LEEDS COUNCIL OF BOYS' CLUBS T.T.L. (Founded 1948.)

E.T.T.A. Rep.: S. Graham, 11, Barden Street, Leeds 12.
Hon. Sec.:
No. of Clubs, 17. Divisions, 4. Approx. Membership, 300.
League Championships, 1949-50: Judean Boys' Club.
Individual Championships, 1949-50: M.S.—M. Stone; M.D.—
Pearson and Winspear; J.B.S.—M. Stone.

LEEK AND DISTRICT T.T.L. (Founded 1948.)

E.T.T.A. Rep.: E. H. Hood, 4, Novi Lane, Leek, Staffs.
Hon. Sec.:
No. of Clubs, 17. Divisions, 3 (men 2, women 1). Approx.
Membership, 270.
League Championships, 1949-50: Men—Div. 1: Mande Institute;
Div. 2: Baddeley Green W.M.C.; Women—Park Ladies.
Individual Championships, 1949-50: M.S.—J. G. Pointon; W.S.—
Miss T. Sargeant; J.B.S.—G. Fowler; J.G.S.—Miss D. Smith.

LEICESTER AND DISTRICT T.T.L. (Founded 1931.)

E.T.T.A. Rep.: C. J. W. Payne, 19, Mickleton Drive, Evington,
Leicester.
Hon. Sec.:
No. of Clubs, 62. Divisions, 11 (men 10, women 1). Approx.
Membership, 600.
League Championships, 1949-50: Men—Y.M.C.A.; Women—
Byron and Knight.

LEICESTER YOUTH ORGANISATIONS COMMITTEE

E.T.T.A. Rep.: H. Davenport, "Threeways," Welford Road,
Blaby, Leicester.
Hon. Sec.:
No. of Clubs, 26. Divisions, 4. Approx. Membership, 300.
League Championships, 1949-50: Y.M.C.A.
Individual Championships, 1949-50: J.B.S.—M. Corner; J.G.S.—
M. J. Brown.

LEIGHTON BUZZARD AND DISTRICT T.T.L. (Founded 1929.)

E.T.T.A. Rep.: E. G. Payne, 58, Clarence Road, Leighton Buzzard.

Hon. Sec.: R. Croxford, 39, Springfield Road, Linslade, Leighton Buzzard.

No. of Clubs, 20. Divisions, 5 (4 mixed, 1 women). Approx. Membership, 240.

League Championships, 1949-50: Men—Water Lane T.T.C.; Women—Crescent T.T.C.

Individual Championships, 1949-50: M.S.—J. A. Bassett; W.S.—Miss I. Crosby; M.D.—J. A. Bassett and C. K. Dimmock; J.B.S.—R. Page.

LEWES AND DISTRICT T.T.L. (Founded 1933.)

E.T.T.A. Rep.: G. Fisher, 21, Stansfield Road, Lewes.

Hon. Sec.: F. E. Henty, 49, North Street, Lewes.

No. of Clubs, 8. Divisions, 1. Approx. Membership, 80.

League Championships, 1949-50: Lewes Postal Sports.

Individual Championships, 1949-50: M.S.—R. Whitfield; M.D.—G. Whitfield and R. Whitfield.

LEWISHAM BUSINESS HOUSES T.T.L.

Hon. Sec.: J. C. Judson, c/o Ministry of Labour and National Service, Holbeach Road, Catford, S.E.6.

No. of Clubs, 7. Divisions, 1. Approx. Membership, 50.

LINCOLN AND DISTRICT T.T.L. (Founded 1933.)

E.T.T.A. Rep.: G. E. Sendall, 76, Ruskin Avenue, Lincoln.

Hon. Sec.: Mrs. F. A. Merryweather, c/o, Ruston-Bucyrus, Ltd., Lincoln.

No. of Clubs, 22.

League Championships, 1949-50: Rustons "A."

Individual Championships, 1949-50: M.S.—D. Merryweather; W.S.—Mrs. M. Wildmore; M.D.—L. Skins and J. Wardley; X.D.—Mr. and Mrs. D. Merryweather; J.B.S.—J. Skelton.

LIVERPOOL AND DISTRICT T.T.L. (Founded 1926.)

E.T.T.A. Rep.: W. Stamp, "Buena Ventura," Farndale Close, Liverpool, 18.

Hon. Sec.: Liverpool, 18.

No. of Clubs, 84. Divisions, 16 (men 13, women 2, youth 1). Approx. Membership, 1,125.

League Championships, 1949-50: Men—15th Crosby; Women—Rafters.

Individual Championships, 1949-50: M.S.—R. M. Rumjahn; W.S.—Miss E. Mansel; M.D.—P. U. and E. J. Rumjahn; W.D.—Misses K. and L. May; X.D.—P. U. Rumjahn and Miss L. May; J.B.S.—N. R. Jones

LIVERPOOL BUSINESS HOUSES T.T.L. (Founded 1948.)

E.T.T.A. Rep.: R. Blacklock, 62, Willowdale Road, Liverpool, 9.

Hon. Sec.: No. of Clubs, 17. Divisions, 2. Approx. Membership, 200.

League Championships, 1949-50: Men—North Div.: Reads; South Div.: Electric Supply; Women—Littlewoods "A."

Individual Championships, 1949-50: M.S.—A. Marsh.

LONDON T.T.L. (Founded 1922.)

E.T.T.A. Rep.: E. A. Vennell, 10, Rydal Avenue, Tilehurst, Reading, Berks.

Hon. Sec.: A. E. Haynes, 24, Eatonville Road, S.W.17.

No. of Clubs, 19. Divisions, 3.

League Championships, 1949-50: West Ealing T.T.C.

Individual Championships, 1949-50: M.S.—K. Craigie; M.D.—K. Hurlock and H. Venner.

LONDON BANKS T.T.L. (Founded 1936.)

E.T.T.A. Rep.: T. G. Owen, Export Permits Office, Bank of England, Threadneedle Street, London, E.C.2.

Hon. Sec.: K. C. Hope, c/o Williams Deacons Bank, Ltd., 20, Birchin Lane, London, E.C.3.

No. of Clubs, 20. Divisions, 6 (men 4, women 2). Approx. Membership, 950.

League Championships, 1949-50: Men—Midland Bank; Women—Bank of England.

Individual Championships, 1949-50: M.S.—R. Drake; W.S.—Miss C. Rose; M.D.—J. A. Slater and R. C. Nicoll; W.D.—Miss C. C. Poole and Miss M. Toombs; X.D.—R. Drake and Miss M. Toombs; J.B.S.—R. F. Knight; J.G.S.—Miss C. Rose.

LONDON BREWERIES AMATEUR SPORTS ASSOC. T.T.L. (Founded 1932.)

E.T.T.A. Rep.: W. C. Jakeman, Messrs. Courage & Co., Anchor Brewery, Horselydown, S.E.1.

Hon. Sec.: No. of Clubs, 8. Divisions, 1. Approx. Membership, 135.

League Championships, 1949-50: Toby Club (Charringtons).

Individual Championships, 1949-50: M.S.—E. Bryan; M.D.—E. Bryan and A. E. Waddington.

LONDON BUSINESS HOUSES AMATEUR SPORTS ASSOC.
(Founded 1896.)

E.T.T.A. Rep.: A. H. Lewis, 35, Crest View Drive, Petts Wood, Kent.

Hon. Sec.: A. G. Abbott, North Thames Gas Board, Vincent Street, S.W.1.

No. of Clubs, 110. Divisions, 21 (men 16, women 5). Approx. Membership, 2,010.

League Championships, 1949-50: Men—Lonsbury "A"; Women—B.B.C.

Individual Championships, 1949-50: M.S.—B. Brumwell; W.S.—Miss F. Stephens; M.D.—R. Etheridge and R. Phillips; W.D.—Miss Mothersole and Miss F. Stephens; X.D.—G. Mitchell and Miss V. Slade; J.B.S.—P. King; J.G.S.—Miss B. Millbank.

LONDON CIVIL SERVICE T.T.L. (Founded 1923.)

E.T.T.A. Rep.: E. G. White, 16, Woodgrange Road, Forest Gate, E.7.

Hon. Sec.: A. F. A. Jewell, 600, Woolwich Road, Charlton, S.E.7.

No. of Clubs, 67. Divisions, 18 (men 12, women 6). Approx. Membership, 7,000.

League Championships, 1949-50: Men—L.T.R. (H.Q.); Women—War Office.

LONDON EMPLOYMENT EXCHANGES T.T.L. (Founded 1947.)

E.T.T.A. Rep.: W. W. H. Forrester, Room 203, Hanway House, Red Lion Square, London, W.C.1.

Hon. Sec.: No. of Clubs, 43. Divisions, 5. Approx. Membership, 500.

League Championships, 1949-50: Poplar.

Individual Championships, 1949-50: M.S.—(Open) D. H. Shearer; G. A. Gout; W.S.—Miss L. D. Wilson; M.D.—D. H. Shearer and N. Lodge; W.D.—Miss H. M. Hartshorn and Miss J. Clifton; X.D.—N. C. Mills and Miss L. D. Wilson.

LONDON POSTAL REGION (INNER AREA) SPORTS ASS. T.T.L. (Founded 1947.)

E.T.T.A. Rep.: G. D. A. Harmsworth, 186, Fort Road, Bermondsey, S.E.1.

Hon. Sec.: No. of Clubs, 9. Divisions, 1. Approx. Membership, 60.

League Championships, 1949-50: City of London (G.P.O.).

Individual Championships, 1949-50: M.S.—C. Stratford; M.D.—I. McMillan and W. Hellings.

LONDON PROVISION HOUSES T.T.L. (Founded 1948.)

E.T.T.A. Rep.: W. F. Coward, c/o Messrs. A. J. Mills and Co., Ltd., Colonial House, 17/25, Tooley Street, London, S.E.1.

Hon. Sec.: No. of Clubs, 14. Divisions, 3 (men 2, women 1). Approx. Membership, 210.

League Championships, 1949-50: Div. 1: Colton "A"; Div. 2: Cintura.

Individual Championships, 1949-50: M.S.—J. Clifford; M.D.—F. Ansell and R. Edwards.

LOUTH AMATEUR T.T.A. (Founded 1936.)

E.T.T.A. Rep.: J. J. Robertson, 91, Uppate, Louth.

Hon. Sec.: No. of Clubs, 14. Divisions, 3 (men 2, women 1). Approx. Membership, 124.

League Championships, 1949-50: Men—Div. 1: "Reindeer 'A'"; Div. 2: Youth Centre "A."

Individual Championships, 1949-50: M.S.—G. Cash; W.S.—Miss M. Grantham; J.S.—G. Parratt.

LOWESTOFT AND DISTRICT T.T.L. (Founded 1926.)

Hon. Sec.: B. C. Bedford, 7, Hollingsworth Road, Lowestoft.

No. of Clubs, 24. Divisions, 7 (men 5, women 1, mixed doubles 1). Approx. Membership, 200.

League Championships, 1949-50: Men—Beccles Institute "A"; Women—Civil Service Mermaids.

Individual Championships, 1949-50: M.S.—T. Williams; W.S.—Miss V. Martin; M.D.—G. Trumppess and B. Wall; X.D.—C. Beam and Miss V. Martin; J.B.S.—R. Hayman.

LUDLOW AND DISTRICT T.T.L. (Founded 1946.)

E.T.T.A. Rep.: J. W. C. Webb, 9, Dinham, Ludlow, Shropshire.

Hon. Sec.: No. of Clubs, 15. Divisions, 3 (mixed 2, youth 1). Approx. Membership, 146.

League Championships, 1949-50: Div. 1: Castle; Div. 2: Blue Boar.

Individual Championships, 1949-50: M.S.—M. Stevenson; M.D.—M. Stevenson and D. Jay; X.D.—D. Hanson and Mrs. Saunders; J.B.S.—T. Tyler; V.S.—J. W. C. Webb.

LUTON AND DISTRICT T.T.L. (Founded 1921.)

E.T.T.A. Rep.: D. W. Ironmonger, 47, Rycroft Way, Luton, Beds.

Hon. Sec.: No. of Clubs, 38. Divisions, 8. Approx. Membership, 500.

League Championships, 1949-50: Div. 1: Saints; Div. 2: Corinthians; Div. 3: Vauxhall "B"; Div. 4: Old Bedford Road Old Boys; Div. 5: Adamant; Div. 6: Lutlect "A"; Div. 7: Priory Social.

Individual Championships, 1949-50: M.S.—I. Barnett; W.S.—Mrs. E. Aldridge; M.D.—D. W. Ironmonger and D. S. Randall; J.B.S.—I. Barnett.

MACCLESFIELD T.T.A. (Founded 1928.)

E.T.T.A. Rep.: } H. Brannick, 12, Hope Street, Macclesfield.
Hon. Sec.: }
No. of Clubs, 21.
League Championships, 1949-50: Men—Central School Old Boys
“A”; Women—Baptist.
Individual Championships, 1949-50: M.S.—D. S. Heaps; W.S.—
Miss G. Holmes; M.D.—D. S. Heaps and K. Wilshaw; W.D.—Miss
G. Holmes and Miss V. Whittaker; X.D.—D. S. Heaps and Miss G.
Holmes; J.S.—G. Bloar.

MAIDENHEAD AND DISTRICT T.T.L. (Founded 1947.)

E.T.T.A. Rep.: } S. Roper, 46, Pinkneys Road, Maidenhead, Berks..
Hon. Sec.: }
No. of Clubs, 22. Divisions, 6 (men 4, women 2). Approx. Mem-
bership, 250.
League Championships, 1949-50: Men—Div. 1: Legion Tigers;
Div. 2: Social Club “B”; Div. 3: Thursday Social “A”; Div. 4:
Littlewick Youth Centre; Women—Lawn Tennis Club I.
Individual Championships, 1949-50: M.S.—K. Egginton; W.S.—
Mrs. J. Egginton; M.D.—C. Busche and K. Egginton; W.D.—Mrs.
Egginton and Mrs. J. Rowlands; X.D.—Mr. and Mrs. K. Egginton;
J.B.S.—D. Johnson.

MAIDSTONE AREA YOUTH COUNCIL T.T.L. (Founded 1948.)

Hon. Sec.: } R. Martin, 8, Gloucester Road, Maidstone, Kent.
No. of Clubs, 9. Divisions, 1. Approx. Membership, 50.

MANCHESTER AND DISTRICT T.T.L. (Founded 1927.)

E.T.T.A. Rep.: } L. W. Jones, 261, Mauldeth Road, Burnage,
Hon. Sec.: } Manchester, 19.
No. of Clubs, 81. Divisions, 12 (men 9, women 3). Approx. Mem-
bership, 1,300.
League Championships, 1949-50: Men—Manchester Y.M.C.A.;
Women—I.C.I. (Blackley).
Individual Championships, 1949-50: M.S.—B. Casofsky; W.S.—
Mrs. B. Hardman; M.D.—R. Allcock and A. Holland; W.D.—Mrs.
V. Taylor and Miss A. Wood; X.D.—R. Allcock and Miss A. Wood;
J.L.S.—P. Strulovitch; J.G.S.—Miss J. Titterington.

MANSFIELD AND DISTRICT T.T.L. (Founded 1936.)

E.T.T.A. Rep.: } A. Hopkinson, 21, Ruskin Road, Mansfield.
Hon. Sec.: }
No. of Clubs, 34. Divisions, 5 (men 2, youth 3). Approx. Mem-
bership, 250.
League Championships, 1949-50: Abbott Road Hostel.
Individual Championships, 1949-50: M.S.—D. S. Davies; M.D.—
D. S. Davies and L. Dent; J.B.S.—C. Vardy.

MATLOCK AND DISTRICT T.T.L. (Founded 1936)

E.T.T.A. Rep.: } J. Lomas, 109, Bakewell Road, Matlock, Derby-
Hon. Sec.: } shire.
No. of Clubs, 10. Divisions, 3. Approx. Membership, 120.
League Championships, 1949-50: Div. 1: Liberal Nomads; Div. 2:
North Western Bristois.
Individual Championships, 1949-50: M.S.—D. S. Fearn; M.D.—L.
White and D. S. Fearn.

MEDWAY TOWNS T.T.L. (Founded 1947.)

E.T.T.A. Rep.: } A. J. Denney, 9, Hope Street, Chatham.
Hon. Sec.: }
No. of Clubs, 31. Divisions, 5 (men 4, women 1). Approx. Mem-
bership, 450.
League Championships, 1949-50: Men—Div. 1: Sturdee II; Div. 2:
Sturdee III; Div. 3: Sturdee IV; Div. 4: Chatham Co-op Y.C.; Women
—W.R.N.S. Chatham.
Individual Championships, 1949-50: M.S.—A. Wilkinson; W.S.—
Miss J. F. Cuss; M.D.—N. Beadle and A. J. Denney; W.D.—Miss J.
F. Cuss and Miss M. Matthews; X.D.—N. Beadle and Miss J. F.
Cuss; J.B.S.—B. Northam; J.G.S.—Miss B. Halloran; V.S.—G.
Boxall.

MID-BEDS. T.T.L. (Founded 1950.)

E.T.T.A. Rep.: } S. G. Stanley, 6, Leighton Road, Toddington, Beds.
Hon. Sec.: }
No. of Clubs, 4. Divisions, 1. Approx. Membership, 50.

MID-CHESHIRE T.T.L. (Founded 1937.)

E.T.T.A. Rep.: } J. E. Fuller, 27, Green Avenue, Davenham, North-
wich, Cheshire.
Hon. Sec.: } A. H. Atherton, 82, Queensway, Winsford,
Cheshire.
No. of Clubs, 12. Divisions, 1. Approx. Membership, 70.
League Championships, 1949-50: Winsford Congregational Insti-
tute.

MIDDLESBROUGH AND DISTRICT T.T.L. (Founded 1933.)

E.T.T.A. Rep.: } A. Barbour, 20, York Road, Middlesbrough.
Hon. Sec.: }
No. of Clubs, 25. Divisions, 4 (men 3, women 1). Approx. Mem-
bership, 370.
League Championships, 1949-50: Men—Redcar Literary Institute;
Women—Temperance Institute.
Individual Championships, 1949-50: M.S.—E. Scott; W.S.—Miss
E. Robson.

MILLOM AND DISTRICT T.T.A. (Founded 1950.)

E.T.T.A. Rep.: J. Boundy, c/o West Coast Tannery, Millom, Cumberland.
Hon. Sec.: J. E. T. Hatton, Wellbank Hall Hostel, Bootle, Cumberland.
No. of Clubs, 10. Divisions, 1. Approx. Membership, 110.

MURTON AND DISTRICT T.T.L. (Founded 1936.)

E.T.T.A. Rep.: E. Reay, 11, Tunstall Terrace, Sunderland.
Hon. Sec.: T. Porter, 59, Pilgrim Street, Murton Colliery, Co. Durham.
No. of Clubs, 18. Divisions, 3 (men 2, women 1). Approx. Membership, 250.
League Championships, 1949-50: Men—Seaham Council Staff; Women—Hetton Old Lyonians.
Individual Championships, 1949-50: M.S.—T. Clarke; W.S.—Miss J. Lightfoot; M.D.—T. Clarke and D. Walters; W.D.—Miss J. Lightfoot and Miss E. Turner; X.D.—T. Clarke and Miss R. Egglestone.

N.A.L.G.O. (METROPOLITAN DISTRICT) T.T.L. (Founded 1927.)

E.T.T.A. Rep.: A. E. H. Clewer, Town Hall, Leyton, E.10.
Hon. Sec.: A. E. H. Clewer, Town Hall, Leyton, E.10.
No. of Clubs, 28. Divisions, 3 (men 2, women 1). Approx. Membership, 375.
League Championships, 1949-50: Men—Div. 1: Barnet; Div. 2: St. Pancras "B"; Women—Dagenham.
Individual Championships, 1949-50: M.S.—N. E. Purvis; W.S.—Mrs. Irish; M.D.—E. Cast and H. N. Mersh; W.D.—Mrs. B. Knight and Mrs. P. Trott; X.D.—N. Williams and Miss J. D. Moore.

NELSON AND DISTRICT T.T.L. (Founded 1927.)

E.T.T.A. Rep.: J. H. Chaffer, 11, Napier Street, Nelson, Lancs.
Hon. Sec.: J. H. Chaffer, 11, Napier Street, Nelson, Lancs.
No. of Clubs, 22. Divisions, 3. Approx. Membership, 204.
League Championships, 1949-50: Div. 1: Manchester Road Congs. S.C., Nelson; Div. 2: I.L.P. "B," Nelson; Div. 3: Burnley Road Meths., Brierfield.
Individual Championships, 1949-50: M.S.—Z. Kabrna; M.D.—B. Whitworth and J. Hill; J.B.S.—B. Whitworth.

NEWARK AND DISTRICT T.T.L. (Founded 1937.)

E.T.T.A. Rep.: T. J. Baker, 183, Bowbridge Road, Newark-on-Trent.
Hon. Sec.: T. J. Baker, 183, Bowbridge Road, Newark-on-Trent.
No. of Clubs, 20. Divisions, 5 (men 4, women 1). Approx. Membership, 300.
League Championships, 1949-50: Newark Parish Church.
Individual Championships, 1949-50: M.S.—J. R. Mitchell; W.S.—Mrs. I. Gray; M.D.—J. R. Mitchell and M. W. Dobbs; J.B.S.—B. Wright.

NEWBURY AND DISTRICT T.T. ASS. (Founded 1934.)

E.T.T.A. Rep.: J. R. Moore, 30a, Cheap Street, Newbury, Berks.
Hon. Sec.: A. D. Seward, 32, Stanley Road, Newbury, Berks.
No. of Clubs, 20. Divisions, 4. Approx. Membership, 275.
League Championships, 1949-50: Bishops Green "A."
Individual Championships, 1949-50: M.S.—E. Walters; W.S.—Miss L. Beaver; M.D.—A. J. Langdon and P. Digweed; X.D.—A. Fitchett and Miss D. Goatley; J.B.S.—A. Waters.

NEWTON ABBOT AND DISTRICT T.T.L. (Founded 1947.)

E.T.T.A. Rep.: E. Morgan, 31, Addison Road, Newton Abbot, Devon.
Hon. Sec.: E. Morgan, 31, Addison Road, Newton Abbot, Devon.
No. of Clubs, 13. Divisions, 3. Approx. Membership, 120.
League Championships, 1949-50: Div. 1: St. Georgians; Div. 2: Chudleigh Libs.; Div. 3: Chudleigh Rocks; Div. 4: Abbotskerswell.
Individual Championships, 1949-50: M.S.—A. Nuttall; M.D.—E. Morgan and B. T. Stanton.

NORTH ACTON T.T.L. (Founded 1944.)

E.T.T.A. Rep.: F. G. Berger, c/o Messrs. Dubilier, Ltd., Victoria Road, London, W.3.
Hon. Sec.: F. J. Kean, 297a, Kenton Lane, Kenton, Middx.
No. of Clubs, 56. Divisions, 9 (men 6, women 3). Approx. Membership, 600.
League Championships, 1949-50: Men—Rotax T.T.C.; Women—Vi Spring T.T.C.
Individual Championships, 1949-50: M.S.—W. Bragg; W.S.—Miss J. Williamson; M.D.—W. Bragg and E. Miller; W.D.—Miss J. Williamson and Miss I. Smedley; X.D.—J. Whitbread and Miss M. Salathiel; J.B.S.—J. Whitbread; J.G.S.—Miss J. Norman.

NORTHAMPTON T.T.L. (Founded 1935.)

E.T.T.A. Rep.: D. Mace, 46, Greenfield Road, Northampton.
Hon. Sec.: D. Mace, 46, Greenfield Road, Northampton.
No. of Clubs, 22. Divisions, 4 (men 3, women 1). Approx. Membership, 295.
League Championships, 1949-50: Men—Div. 1: Queens Road; Div. 2: Y.M.C.A. "B"; Women—U.T.C. "A."
Individual Championships, 1949-50: M.S.—N. Blincow; W.S.—Miss Tye; M.D.—N. Blincow and H. Halestrap; W.D.—Mrs. Giles and Mrs. Kingston; X.D.—E. Blincow and Miss Tye; J.B.S.—C. Hogg; J.B.D.—B. Bond and P. Moisey.

NORTH DERBYSHIRE T.T.L. (Founded 1930.)

E.T.T.A. Rep.: } A. E. Ollerenshaw, 46, Cliff Road, Fairfield,
Hon. Sec.: } Buxton, Derbys.
No. of Clubs, 5. Divisions, 2. Approx. Membership, 62.
League Championships, 1949-50: Div. 1: Spa "Aces"; Div. 2:
Y.M.L. "C."
Individual Championships, 1949-50: M.S.—F. Moody; M.D.—F.
Moody and G. R. Hindle.

NORTH LONDON (L.C.C.) T.T.L. (Founded 1946.)

E.T.T.A. Rep.: L. Fenton, 54a, Carleton Road, N.7.
Hon. Sec.: C. H. Wye, 87, Addington Mansions, Highbury,
N.5.
No. of Clubs, 24. Divisions, 3. Approx. Membership, 200.
League Championships, 1949-50: The Helicon "A."

NORTHMET (SUB-AREA) SPORTS ASS. A.T.T.L. (Founded 1947.)

E.T.T.A. Rep.: } J. S. Farmer, Staff Office, Eastern Electricity Board,
Hon. Sec.: } North-Met Sub-Area, Northmet House, Cannon
Hill, N.14.
No. of Clubs, 14. Divisions, 2. Approx. Membership, 112.
League Championships, 1949-50: Northmet House.

NORTH MIDDLESEX T.T.L. (Founded 1931.)

E.T.T.A. Rep.: } R. F. G. Purser, 33, Hoppers Road, N.21.
Hon. Sec.: }
No. of Clubs, 75. Divisions, 18 (men 15, women 3). Approx.
Membership, 2,700.
League Championships, 1949-50: Men—Hornsey Y.M.C.A.;
Women—West Green.
Individual Championships, 1949-50: M.S.—S. Elsley; W.S.—Mrs.
J. Miller; M.D.—L. Hoffman and J. Kam; W.D.—Miss E. Benstead
and Mrs. V. Dale; X.D.—D. Miller and Mrs. B. Harrower; J.B.S.—
H. Alderslade; J.G.S.—Miss I. Morris; V.S.—K. Lamb.

NORTH NORFOLK T.T.L.

E.T.T.A. Rep.: E. Horne, 9, Church Street, Cromer.
Hon. Sec.: H. Kirby, 6, Links Avenue, Suffield Park, Cromer.
No. of Clubs, 5. Divisions, 1. Approx. Membership, 60.

NORTH SOMERSET T.T.L. (Founded 1938.)

E.T.T.A. Rep.: } K. J. Latchem, 28, Fosseyway South, Midsomer
Hon. Sec.: } Norton, Nr. Bath.
No. of Clubs, 12. Divisions, 2. Approx. Membership, 130.
League Championships, 1949-50: Div. 1: Waldegrave "Monarchs";
Div. 2: Haydon Miners Welfare.
Individual Championships, 1949-50: M.S.—L. Matthews; W.S.—
Miss B. Jefferies; M.D.—D. Barnett and D. Sage; J.B.S.—D. Chivers.

NORTHUMBERLAND T.T.L. (Founded 1931.)

E.T.T.A. Rep.: } J. K. Waugh, 107, Links Avenue, Whitley Bay,
Hon. Sec.: } Northumberland.
No. of Clubs, 65. Divisions, 9. Approx. Membership, 1,300.
League Championships, 1949-50: North Durham.
Individual Championships, 1949-50: M.S.—A. Punshon; W.S.—
Mrs. J. Hewitt; M.D.—J. Hewitt and A. Coffey; W.D.—Miss D. Smith
and Miss M. Elliott; X.D.—Mr. and Mrs. J. Hewitt; J.B.S.—J.
Hillyer; V.S.—N. Proud.

NORTH-WEST KENT T.T.A. (Founded 1930.)

E.T.T.A. Rep.: F. A. Young, 40, Buxton Road, Erith, Kent.
Hon. Sec.: J. R. Holliday, 141, Long Lane, Bexleyheath.
No. of Clubs, 31. Divisions, 6 (men 5, women 1). Approx. Mem-
bership, 515.
League Championships, 1949-50: Men—Bexley Heath S.C.; Women
—R.A.C.S. Commonwealth.
Individual Championships, 1949-50: M.S.—H. Wynne-Williams;
W.S.—Mrs. I. Bell; M.D.—F. Holman and Barton; X.D.—
F. Holman and Mrs. Burvill; J.B.S.—D. Driver.

NORWICH AND DISTRICT T.T.L. (Founded 1935.)

E.T.T.A. Rep.: G. F. Rix, 118, Whitehall Road, Norwich.
Hon. Sec.: H. E. Betts, The Homestead, 58, Mount Pleasant,
Norwich.
No. of Clubs, 52. Divisions, 8 (mixed 7, women 1). Approx. Mem-
bership, 1,500.
League Championships, 1949-50: Gothics.
Individual Championships, 1949-50: X.S.—F. Viner; W.S.—Miss
M. Turner; X.D.—G. Whittaker and G. Dearing; J.S.—P. Parker;
V.S.—G. F. Rix.

NOTTINGHAM AND DISTRICT T.T.A. (Founded 1943.)

E.T.T.A. Rep.: C. R. Draper, 48, Warren Avenue, Haydn Road, Nottingham.

Hon. Sec.: Miss Y. M. Smith, 87, Valley Road, Sherwood, Nottingham.

No. of Clubs, 61. Divisions, 13 (men 10, women 2, youth 1). Approx. Membership, 1,000.

League Championships, 1949-50: Men—Raleigh Athletic "A"; Women—St. Saviours.

Individual Championships, 1949-50: M.S.—R. T. Bolton; W.S.—Miss J. Shelton; M.D.—J. Cusick and R. Woollacott; W.D.—Miss P. Standbridge and Miss Y. Smith; X.D.—R. Woollacott and Miss B. Buckley; J.B.S.—D. Lindley; J.G.S.—Miss J. Shepherd.

NOTTINGHAM AND NOTTS. INSTITUTES ASS. (Founded 1886.)

E.T.T.A. Rep.: } C. H. Heath, 94, Rutland Road, West Bridgford, Notts.

Hon. Sec.: } No. of Clubs, 14. Divisions, 2. Approx. Membership, 300.

League Championships, 1949-50: Dakeyne Street Old Boys.

Individual Championships, 1949-50: M.S.—D. Rhodes; J.B.S.—D. Paling.

OLDBURY AND DISTRICT T.T.L. (Founded 1944.)

E.T.T.A. Rep.: } J. Heath, 89, Heath Lane, West Bromwich.

Hon. Sec.: } No. of Clubs, 19. Divisions, 4. Approx. Membership, 160.

League Championships, 1949-50: Men—Revo "A"; Women—St. Michaels Youth Club.

Individual Championships, 1949-50: M.S.—K. Targett; W.S.—Miss P. Fownes.

OLDHAM AND DISTRICT T.T.L. (Founded 1932.)

E.T.T.A. Rep.: T. Blunn, Keleva, Mill Lane, Greasby.

Hon. Sec.: T. G. Loftus, 14, Alton Street, Oldham.

No. of Clubs, 37. Divisions, 5. Approx. Membership, 331.

League Championships, 1949-50: Majestic.

Individual Championships, 1949-50: M.S.—J. Schofield; M.D.—Mr. Malcolm and J. Hilton; J.B.S.—G. Pullar.

OSWESTRY AND DISTRICT T.T.L. (Founded 1936.)

Hon. Sec.: G. Pryce Jones, 49, Victoria Street, Oswestry, Shropshire.

No. of Clubs, 17. Divisions, 2. Approx. Membership, 140.

League Championships, 1949-50: Div. 1: Kraft Dairies; Div. 2: Morda "C."

Individual Championships, 1949-50: M.S.—J. Crooke; M.D.—R. Hamer and S. Lawrence.

OXFORD AND DISTRICT T.T.A. (Founded 1933.)

E.T.T.A. Rep.: L. C. Rogers, 26, Benson Road, Headington.

Hon. Sec.: F. F. Timbs, 88, Eynsham Road, Botley, Oxford.

No. of Clubs, 38. Divisions, 7 (men 6, women 1). Approx. Membership, 600.

League Championships, 1949-50: Men—Y.M.C.A. "A"; Women—Lucys "C."

Individual Championships, 1949-50: M.S.—L. Franklin; W.S.—Miss A. Green; M.D.—C. Head and F. F. Timbs; W.D.—Mrs. P. Alder and Miss A. Green; X.D.—P. Tull and Miss A. Green; J.B.S.—K. Ford.

OXTED AND DISTRICT T.T.L. (Founded 1947.)

E.T.T.A. Rep.: } F. C. Thomas, Hawthorne, Station Road, Oxted.

Hon. Sec.: } No. of Clubs, 10. Divisions, 2. Approx. Membership, 90.

League Championships, 1949-50: Div. 1: Oxted W.M.C.; Div. 2: N.A.L.G.O. (Oxted).

Individual Championships, 1949-50: M.S.—T. Simons.

PENRITH AND DISTRICT T.T.L. (Founded 1948.)

E.T.T.A. Rep.: } J. Sinclair, 28, Brunswick Square, Penrith.

Hon. Sec.: } No. of Clubs, 35. Divisions, 1. Approx. Membership, 35.

League Championships, 1949-50: Carleton Camp.

Individual Championships, 1949-50: M.S.—J. Zajac; M.D.—H. Wishart and L. Sisson.

PETERBOROUGH AND DISTRICT T.T.A. (Founded 1933.)

E.T.T.A. Rep.: M. B. Thompson, 41, Park Road, Peterborough.

Hon. Sec.: D. Walker, 12, Henry Street, Peterborough.

No. of Clubs, 12. Divisions, 2. Approx. Membership, 150.

League Championships, 1949-50: Westwood Works "A."

Individual Championships, 1949-50: M.S.—A. Porsz; M.D.—J. Warwick and E. Buckley; J.B.S.—J. Warwick.

PHILADELPHIA AND DISTRICT T.T.L. (Founded 1934.)

E.T.T.A. Rep.: E. Reay, 11, Tunstall Terrace, Sunderland.

Hon. Sec.: A. Ross, 8, Cellarhill Terrace, Houghton-le-Spring, Co. Durham.

No. of Clubs, 21. Divisions, 4 (men 3, women 1). Approx. Membership, 315.

League Championships, 1949-50: Men—Pelton T.T.C.; Women—Hetton Old Lyonians.

Individual Championships, 1949-50: M.S.—R. Wilkinson; W.S.—Miss J. Emmett; M.D.—D. Strachan and D. Telford; X.D.—D. Strachan and Miss J. Emmett.

PLYMOUTH AND DISTRICT T.T.L. (Founded 1903.)

E.T.T.A. Rep. : L. French.
Hon. Sec. : H. Smith, 43, Beechwood Avenue, Pevenell
Plymouth.

No. of Clubs, 42. Divisions, 7 (men 6, women 1). Approx. Membership, 720.

League Championships, 1949-50 : Men—Div. 1: Plymouth Y.M.C.A. Argonauts; Div. 2: Virginia House "A"; Div. 3: British Railways "A"; Div. 4: Old Esanians; Div. 5: Post Office "B"; Div. 6: Elburton Y.M.C.A.; Women—Hyde Park "A."

Individual Championships, 1949-50 : M.S.—W. R. Jarvis; W.S.—Miss J. Willcocks; M.D.—W. Eastcott and J. Horne; W.D.—Miss J. Willcocks and Miss M. Willcocks; X.D.—I. Larbalestier and Miss E. Pocock; J.B.S.—J. Tink.

PORTSMOUTH AND DISTRICT T.T.L. (Founded 1932.)

E.T.T.A. Rep. : W. Killner, 10, Priory Crescent, Portsmouth.
Hon. Sec. : A. W. Williams, 85, Lyndhurst Road, North End,
Portsmouth.

No. of Clubs, 30. Divisions, 7 (men 6, women 1). Approx. Membership, 480.

League Championships, 1949-50 : Men—Grosvenor Red; Women—Grosvenor.

Individual Championships, 1949-50 : M.S.—S. Minter; W.S.—Mrs. G. Kelly; M.D.—S. Minter and E. Daniels; W.D.—Mrs. G. Kelly and Miss B. Sewell; X.D.—Mr. and Mrs. L. Moore; J.B.S.—T. Goldsack.

POTTERIES AND DISTRICT T.T.L. (Founded 1948.)

E.T.T.A. Rep. : A. T. Finney, Hill Top, Craig Wen, Rhos-on-Sea,
North Wales.

Hon. Sec. : H. Simpson, Malvern, 90, Oaklands Avenue,
Wolstanton, Staffs.

No. of Clubs, 45. Divisions, 6 (men 4, women 1, youth 1). Approx. Membership, 420.

League Championships, 1949-50 : Men—Meir Home Guard; Women—Longton Central Hall.

Individual Championships, 1949-50 : M.S.—B. Upton; W.S.—Miss M. Lowe; M.D.—R. Woolley and D. A. Simpkin; W.D.—Miss M. Boon and Miss B. Jones; J.B.S.—G. Marsh.

PRESTON AND DISTRICT T.T.L. (Founded 1925.)

E.T.T.A. Rep. : } G. W. Gulland, "Cranford," 2, Green Drive.
Hon. Sec. : } Liverpool Road, Penwortham, Preston, Lancs.
No. of Clubs, 31. Divisions, 6 (men 4, youth 2). Approx. Membership, 350.

League Championships, 1949-50 : St. James's Preston "A."
Individual Championships, 1949-50 : M.S.—H. Mattinson; M.D.—H. Mattinson and S. D. Pude; J.B.S.—J. T. Cowburn; Y.S.—M. Walker; Y.D.—J. Rigby and M. Walker; V.S.—C. Walmsley.

PRINTING, PUBLISHING AND ALLIED TRADES T.T.L. (Founded 1936.)

E.T.T.A. Rep. : } R. E. Martin, 31, Fairlands Avenue, Sutton, Surrey.
Hon. Sec. : }
No. of Clubs, 16. Divisions, 4 (men 3, women 1). Approx. Membership, 175.

League Championships, 1949-50 : Men—Oxford University Press; Women—Cannon House.

Individual Championships, 1949-50 : M.S.—D. Emery; W.S.—Miss E. Burrows; M.D.—D. Emery and W. King; J.B.S.—D. Bell.

RADCLIFFE AND DISTRICT T.T.L. (Founded 1936.)

Hon. Sec. : Miss L. Norris, 3, William Street, Radcliffe.
No. of Clubs, 8. Divisions, 2. Approx. Membership, 99.
League Championships 1949-50 : Prestwich Jewish Literary Society.
Individual Championships, 1949-50 : M.S.—M. Yaffe; W.S.—Miss L. Dawson; M.D.—D. Farrar and R. Coope; J.B.S.—B. Johnson.

READING AND DISTRICT T.T.A. (Founded 1924.)

E.T.T.A. Rep. : } K. Stanley, 9, Oak Tree Road, Tilehurst, Reading.
Hon. Sec. : }
No. of Clubs, 36. Divisions, 7 (men 6, women 1). Approx. Membership, 455.

League Championships, 1949-50 : Men—Reading Y.M.C.S. "B"; Women—Royal Berkshire Hospital.

Individual Championships, 1949-50 : M.S.—D. Barley; W.S.—Miss E. Lovegrove; M.D.—D. Barley and R. Forrest; W.D.—Miss E. Lovegrove and Miss R. Powell; X.D.—R. Forrest and Miss C. Richardson; J.B.S.—B. Cooper.

REDDISH AND DISTRICT T.T.L. (Founded 1934.)

E.T.T.A. Rep. : R. P. Stabbs, 13, Milford Drive, Levenshulme,
Manchester.

Hon. Sec. : A. Spooner, 3, Ainsdale Grove, Reddish, Stockport, Cheshire.

No. of Clubs, 8. Divisions, 1. Approx. Membership, 100.
League Championships, 1949-50 : Whitehall T.T.C.

Individual Championships, 1949-50 : M.S.—F. Taylor; M.D.—F. Taylor and F. Robinson.

REIGATE, REDHILL AND DISTRICT T.T.L. (Founded 1946.)

E.T.T.A. Rep.: T. Chapman, 101, Garlands Road, Redhill.
Hon. Sec.: E. J. Durrant, 10, Upper Bridge Road, Redhill, Surrey.

No. of Clubs, 24. Divisions, 4. Approx. Membership, 280.
League Championships, 1949-50: Linters T.T.C.
Individual Championships, 1949-50: M.S.—L. Uwins; W.S.—Miss E. Eade; M.D.—L. Uwins and W. Matthews; J.B.S.—M. Wragg.

RETFORD AND DISTRICT T.T.L. (Founded 1937.)

E.T.T.A. Rep.: J. C. Reynolds, 49, Dominic Cross Road, Retford,
Hon. Sec.: Notts.

No. of Clubs, 16. Divisions, 5 (men 4, women 1). Approx. Membership, 200.

League Championships, 1949-50: Men—Div. 1: Alpha Blue; Div. 2: 20/30 Club Men; Div. 3: Grove Street Methodists; Women—20/30 Club Ladies.

Individual Championships, 1949-50: M.S.—G. Sizer; W.S.—Mrs. E. M. Salloway; M.D.—G. Sizer and H. Brown; W.D.—Mrs. E. M. Salloway and Miss J. Black; X.D.—J. Beardsall and Miss K. Milnes; J.B.S.—J. Fawkes.

RICKMANSWORTH AND DISTRICT T.T.L. (Founded 1937.)

Hon. Sec.: L. O'Shea, 22, Grove Crescent, Croxley Green, Rickmansworth.

No. of Clubs, 7. Divisions, 1. Approx. Membership, 52.
League Championships, 1949-50: Air Training Corps., Rickmansworth.

RIPON AND DISTRICT T.T.L. (Founded 1949.)

E.T.T.A. Rep.: H. Walsh, 4 Flat, Holmfield House, Harrogate Road, Ripon.

Hon. Sec.: L. Nicholson, 12, Ure Bank Top, Ripon.

No. of Clubs, 4. Divisions, 1. Approx. Membership, 40.
League Championships, 1949-50: Ripon Camp (R.E.'s S.M.E.).
Individual Championships, 1949-50: M.S.—F. Lawton; M.D.—A. Keighley and D. Harding; J.B.S.—A. Keighley.

ROCHDALE AND DISTRICT T.T.L. (Founded 1948.)

E.T.T.A. Rep.: B. Williams, Sladen Wood House, Littleborough, Lancs.

Hon. Sec.: No. of Clubs, 21. Divisions, 3. Approx. Membership, 225.

League Championships, 1949-50: Fothergill & Harvey T.T.C.
Individual Championships, 1949-50: M.S.—J. Hutter; W.S.—Miss D. Butterworth; M.D.—J. Hutter and R. Jones; J.B.S.—R. Jones.

ROMFORD AND DISTRICT T.T.L. (Founded 1937.)

E.T.T.A. Rep.: I. C. Houliston, "Prescott," 154, Main Road,
Hon. Sec.: Gidea Park, Romford, Essex.

No. of Clubs, 32. Divisions, 6 (men 5, women 1). Approx. Membership, 525.

League Championships, 1949-50: Men—Div. 1: Red Triangle 1; Div. 2: Red Triangle 3; Div. 3A: Elm Park 3; Div. 3B: Hornchurch Boys Club; Women—Cranston Park.

Individual Championships, 1949-50: M.S.—J. Grantham; W.S.—Mrs. M. Brown; M.D.—J. Grantham and D. Pigeon; W.D.—Miss D. Godfrey and Mrs. Davis; X.D.—S. Sugarhood and Mrs. Davis; J.B.S.—B. Shepherd; J.G.S.—Miss S. Hubbard.

ROSSENDALE T.T.L. (Founded 1936.)

E.T.T.A. Rep.: W. Taylor, 3, Brow Edge, Newchurch, Rossendale.
Hon. Sec.:

No. of Clubs, 10. Divisions, 1. Approx. Membership, 80.

League Championships, 1949-50: Blackthorn.

Individual Championships, 1949-50: M.S.—J. Holden; M.D.—F. Tattersall and J. Warburton.

ROSSENDALE YOUTH ACTIVITIES ASS. T.T.L. (Founded 1948.)

E.T.T.A. Rep.: Miss M. Parkinson, 97, Laneside Road, Haslingden, Rossendale, Lancs.

Hon. Sec.: No. of Clubs, 4. Divisions, 1. Approx. Membership, 50.

League Championships, 1949-50: Alder Grange Y.C.

Individual Championships, 1949-50: J.B.S.—A. Foy; J.G.S.—Miss J. Larter.

RUGBY AND DISTRICT T.T.A. (Founded 1946.)

E.T.T.A. Rep.: C. Hutchings, 74, Shenstone Avenue, Rugby.

Hon. Sec.: D. R. Angove, 17, Windsor Street, Rugby.

No. of Clubs, 14. Divisions, 2. Approx. Membership, 155.

League Championships, 1949-50: Div. 1: B.T.H. Apprentice Ass.; Div. 2: Oakfield "B."

Individual Championships, 1949-50: M.S.—D. L. Morgan; W.S.—Miss P. Blythman; M.D.—G. Aubrey and W. Blood; X.D.—D. L. Morgan and Miss P. Blythman.

RUNCORN AND DISTRICT T.T.L. (Founded 1942.)

E.T.T.A. Rep.: A. Summerfield, 1, Bridge Lane, Frodsham, Via

Hon. Sec.: Warrington.

No. of Clubs, 17. Divisions, 3. Approx. Membership, 250.

League Championships, 1949-50: Div. 1: Frodsham Scouts "A"; Div. 2: Highfield and Camden "A"; Div. 3: Frodsham Trinity.

Individual Championships, 1949-50: M.S.—N. Houghton; W.S.—Miss M. Findlow; M.D.—A. Perry and G. Perry; J.B.S.—E. Bryan.

ST. ALBANS AND DISTRICT T.T.L. (Founded 1930).

E.T.T.A. Rep.: Miss D. Emdin, 17, Kingsbury Avenue, St. Albans
Hon. Sec.: K. S. Hill, 2, Cell Barnes Lane, St. Albans.
No. of Clubs, 24. Divisions, 6 (men 5, women 1). Approx. Membership, 405.
League Championships, 1949-50: De Havilland.
Individual Championships, 1949-50: M.S.—G. Bebb; W.S.—Miss D. Emdin; M.D.—K. Sewell and S. Matthews; W.D.—Miss D. Emdin and Miss N. Wood; X.D.—S. Matthews and Mrs. M. L. Cubitt; J.B.S.—A. Smith.

ST. HELENS AND DISTRICT T.T.L. (Founded 1930.)

E.T.T.A. Rep.: } W. McDowell, "Killynure," 101, Haresfinch Rd.,
Hon. Sec.: } St. Helens, Lancs.
No. of Clubs, 19. Divisions, 4. Approx. Membership, 250.
League Championships, 1949-50: Div. 1: Peasley Cross Congs.; Div. 2: Lowe House B.C.; Div. 3: Peasley Cross Congs. "A"; Div. 4: Sutton Youth Fellowship "B"; Junior—Peasley Cross Congs. Junior.
Individual Championships, 1949-50: M.S.—A. Ellison; W.S.—Mrs. D. Yates; M.D.—E. Young and W. Leyland; W.D.—Mrs. D. Yates and Mrs. A. Ashton; X.D.—K. Tirebuck and Mrs. D. Yates; J.B.S.—W. Leyland.

ST. NEOTS AND DISTRICT T.T.L. (Founded 1949).

Hon. Sec.: A. R. Margetts, 17, Potton Road, Eynesbury, Beds.
No. of Clubs, 8. Divisions, 2. Approx. Membership, 80.
League Championships, 1949-50: B.C.H. Sports Club.
Individual Championships, 1949-50: M.S.—A. R. Margetts; W.S.—Mrs. J. R. Huckle; M.D.—L. Luff and C. Olver; W.D.—Miss D. Markham and Mrs. P. Robey.

SALISBURY T.T.L. (Founded 1932).

E.T.T.A. Rep.: } H. Cowley, 10, Empire Road, Salisbury, Wilts.
Hon. Sec.: }
No. of Clubs, 34. Divisions, 9 (men 6, women 1, junior 1, doubles 1). Approx. Membership, 400.
League Championships, 1949-50: Men—Y.M.C.A.; Women—St. John's "A".
Individual Championships, 1949-50: M.S.—L. Lata; W.S.—Mrs. G. Horn; M.D.—L. Lata and N. Bowden; W.D.—Misses C. and V. James; X.D.—Mr. and Mrs. A. Horn; J.B.S.—J. Lindsay.

SCARBOROUGH AND DISTRICT T.T.L. (Founded 1904).

E.T.T.A. Rep.: A. Harrison, Princess Royal Hotel, Scarborough.
Hon. Sec.: E. Moorhouse, 26, Sherwood Street, Scarborough.
No. of Clubs, 18. Divisions, 2. Approx. Membership, 120.
League Championships, 1949-50: Y.M.C.A. "A" (Bamford League).
Individual Championships, 1949-50: M.S.—M. Shearer; W.S.—Mrs. M. Wright; M.D.—R. Dargue and P. Wilson; W.D.—Miss S. Rayner and Miss A. Simpson; X.D.—M. Shearer and Miss P. Glover; J.B.S.—G. Robson.

SCUNTHORPE AND DISTRICT T.T.L. (Founded 1937).

E.T.T.A. Rep.: C. Richards, 60, Exeter Road, Scunthorpe, Lincs.
Hon. Sec.: J. Ridgley, 139, Warwick Road, Scunthorpe, Lincs.
No. of Clubs, 9. Divisions, 4 (men 3, women 1). Approx. Membership, 101.
League Championships, 1949-50: Y.M.C.A. "A".
Individual Championships, 1949-50: M.S.—P. Skerratt; W.S.—Miss D. Munnings; M.D.—P. Skerratt and G. Simpson; X.D.—G. Simpson and Miss D. Munnings; J.B.S.—B. Benson.

SELBY AND DISTRICT T.T.L. (Re-formed 1949).

E.T.T.A. Rep.: } P. H. Smith, Shepley Holme, 8, Green Lane, Selby,
Hon. Sec.: } Yorkshire.
No. of Clubs, 11. Divisions, 3. Approx. Membership, 150.
League Championships, 1949-50: Olympia Hotel.
Individual Championships, 1949-50: M.S.—J. Senescall.

SHEFFIELD AND DISTRICT T.T.L. (Founded 1931.)

E.T.T.A. Rep.: A. Cowen, 13, Gregg House Road, Sheffield, 5.
Hon. Sec.: }
No. of Clubs, 58. Divisions, 9 (men 7, women 2). Approx. Membership, 820.
League Championships, 1949-50: Men—Atlas and Norfolk; Women P.O. Phones.
Individual Championships, 1949-50: M.S.—J. Powell; W.S.—Miss N. Senior; M.D.—H. Shivers and E. Willis; W.D.—Miss J. Smurthwaite and Miss J. Davidson; X.D.—H. Shivers and Miss N. Senior; J.B.S.—P. MacNamara; J.G.S.—Miss Hewson.

SHEFFIELD BIBLE CLASS T.T.L. (Founded 1949.)

E.T.T.A. Rep.: L. Atkin, 23, Cobnar Avenue, Sheffield, 8.
Hon. Sec.: R. Turner, 1, Rural Lane, Sheffield, 6.
No. of Clubs, 9. Divisions, 1. Approx. Membership, 72.
League Championships, 1949-50: Langsett Rd. Meths. "A".
Individual Championships, 1949-50: M.S.—S. Hartshorn.

SHREWSBURY AND DISTRICT T.T.L. (Founded 1936.)

E.T.T.A. Rep.: M. C. F. Jones, 8, Allinfort, Severn Street, Castlefields, Shrewsbury.

Hon. Sec.: Miss G. Gears, Revelstoke, Belle Vue Gardens, Shrewsbury.

No. of Clubs, 17. Divisions, 2. Approx. Membership, 200.
League Championships, 1949-50: Y.M.C.A. "A."
Individual Championships, 1949-50: M.S.—B. Beale; W.S.—Miss G. Gears; M.D.—K. Morris and C. Evans; J.B.S.—J. Galliers; V.S.—W. Haines.

SITTINGBOURNE AND DISTRICT T.T.A. (Founded 1930.)

E.T.T.A. Rep.: F. G. Mannooch, 161, Borden Lane, Sittingbourne.

Hon. Sec.: No. of Clubs, 24. Divisions, 6. Approx. Membership, 300.

League Championships, 1949-50: Faversham Forbes.
Individual Championships, 1949-50: M.S.—D. M. Eagles; W.S.—Miss E. White; M.D.—D. M. Eagles and P. M. Eagles; W.D.—Miss E. White and Mrs. J. Butler; X.D.—D. M. Eagles and Miss E. White; J.B.S.—D. M. Eagles; V.S.—T. Bryden.

SKEGNESS T.T.L. (Founded 1936.)

Hon. Sec.: H. Orbell, 30, Drummond Road, Skegness.

No. of Clubs, 7. Divisions, 2 (men 1, women 1). Approx. Membership, 75.

League Championships, 1949-50: Men—Central Lianets "A"; Women—Grosvenor Tigers.
Individual Championships, 1949-50: M.S.—R. Wiggett; W.S.—Miss R. Winn; J.S.—J. Spence.

SLOUGH AND DISTRICT T.T.L. (Founded 1946.)

E.T.T.A. Rep.: L. Thompson, "Archmead," Sunnymead, Wraybury, Bucks.

Hon. Sec.: I. White, 7, Glenavon Gardens, Slough.

No. of Clubs, 18. Divisions, 4.
League Championships, 1949-50: Div. 1: Centre "A"; Div. 2: B.T.C. Eagles; Div. 3: Langley Alloys; Div. 4: Farnham Royal "C."
Individual Championships, 1949-50: M.S.—P. Moorecroft; W.S.—Mrs. I. Thompson; M.D.—L. Robey and L. Thompson; X.D.—Mr. and Mrs. L. Thompson; J.B.S.—J. Unsworth.

SOUTHAMPTON T.T.A. (Founded 1932.)

E.T.T.A. Rep.: Miss L. Ferguson, 20, Atherley Road, Southampton.

Hon. Sec.: No. of Clubs, 36. Divisions, 5. Approx. Membership, 395.
Individual Championships, 1949-50: M.S.—F. J. Saunders; W.S.—Miss B. Hewlett; M.D.—C. Whitren and N. Way; W.D.—Miss B. Hewlett and Mrs. C. Whitren; X.D.—L. W. Muller and Miss B. Hewlett; J.B.S.—E. Stuart.

SOUTH-EAST BEDS. T.T.L. (Founded 1948.)

E.T.T.A. Rep.: F. Bird, 9, South Bridge Street, Shefford.

Hon. Sec.: E. J. Cooper, The Manse, Shillington, Nr. Hitchin, Herts.

No. of Clubs, 6. Divisions, 2 (men 1, women 1). Approx. Membership, 70.
League Championships, 1949-50: Shefford Club.

SOUTH-EAST HANTS T.T.L. (Founded 1949.)

E.T.T.A. Rep.: G. J. Brazier, "Braemar," New Lane, Havant.

Hon. Sec.: R. C. Goodall, "Wincharon," 21, Bath Road, Emsworth.

No. of Clubs, 10. Divisions, 2. Approx. Membership, 94.
League Championships, 1949-50: Emsworth Community Centre "A."
Individual Championships, 1949-50: M.S.—E. 3. Humphreys; W.S.—Mrs. D. Baldwin; M.D.—R. C. Goodall and R. C. Treffry; X.D.—G. J. Brazier and Miss G. Jones; J.B.S.—D. Randall.

SOUTHEND AND DISTRICT T.T.L. (Founded 1927.)

E.T.T.A. Rep.: K. S. Kaye, 76, Crowborough Road, Southend-on-Sea, Essex.

Hon. Sec.: No. of Clubs, 31. Divisions, 6 (men 3, women 1, youth 2). Approx. Membership, 850.

League Championships, 1949-50: Men—York Road Institute; Women—Westcliff L.T.C.
Individual Championships, 1949-50: M.S.—M. McCave; W.S.—Miss W. Dakin; M.D.—W. McCave and J. D. Rogers; W.D.—Miss W. Dakin and Miss K. White; X.D.—J. D. Rogers and Miss W. Dakin; J.B.S.—W. Smith.

SOUTH LONDON T.T.L. (Founded 1932.)

E.T.T.A. Rep.: R. Good, 28, Montana Road, S.W.17.

Hon. Sec.: J. J. Woodley, 18, Mordaunt Street, Stockwell, London, S.W.9.

No. of Clubs, 34. Divisions, 6 (men 5, women 1). Approx. Membership, 350.
League Championships, 1949-50: Men—Wimbledon Y.M.C.A.; Women—Albion T.T. Sc.
Individual Championships, 1949-50: M.S.—H. Venner; W.S.—Mrs. E. Carrington; M.D.—H. Venner and S. Morton; W.D.—Mrs. E. Carrington and Miss J. Malget; X.D.—R. Crayden and Mrs. J. Miller.

SOUTHPORT AND DISTRICT T.T.L. (Founded 1935.)

E.T.T.A. Rep.: J. Watts, 45, Crescent Road, Southport.
Hon. Sec.: R. M. Georgeson, 14, Railway Terrace, Southport.
No. of Clubs, 18. Divisions, 3. Approx. Membership, 270.
League Championships, 1949-50: Div. 1: Southport "D"; Div. 2: Ormskirk.
Individual Championships, 1949-50: M.S.—D. Smith; W.S.—Mrs. R. Bagot; M.D.—J. Watts and C. Coogan; W.D.—Miss P. Lee and Miss J. Threlfall; X.D.—G. Stanton and Mrs. E. Purser; J.B.S.—D. Smith.

SOUTH-WEST MIDDLESEX T.T.L. (Founded 1943.)

E.T.T.A. Rep.: F. E. Rumble, 55, Firs Drive, Cranford, Middx.
Hon. Sec.: F. C. Capes, 46, Cardington Square, Hounslow, Middx.
No. of Clubs, 31. Divisions, 6 (men 5, women 1). Approx. Membership, 400.
League Championships, 1949-50: Men—Hounslow T.T. Club; Women—Hounslow T.T. Club.
Individual Championships, 1949-50: M.S.—A. Farley; W.S.—Miss Joy Seaman; M.D.—A. Farley and E. Morgan; W.D.—Misses J. and J. Seaman; X.D.—E. Morgan and Miss Jill Seaman; J.B.S.—H. Joyce.

SPALDING AND DISTRICT T.T.L. (Founded 1937.)

E.T.T.A. Rep.: J. Harrison.
Hon. Sec.: Mrs. K. M. Peggs, Spalding Road, Pinchbeck, Lincs.
No. of Clubs, 9. Divisions, 2. Approx. Membership, 145.
League Championships, 1949-50: Men—Div. 1: Constitutional Club; Div. 2: Holbeach Y. Club; Women—Holbeach Town.
Individual Championships, 1949-50: M.S.—O. Soulden; W.S.—Miss M. Crust.

STAFFORD T.T.L. (Founded 1945.)

E.T.T.A. Rep.: E. R. Cope, 14, Sherwood Avenue, Stafford.
Hon. Sec.: M. W. Glover, Dog and Rabbit, New Street, Stafford.
No. of Clubs, 13. Divisions, 2. Approx. Membership, 110.
League Championships, 1949-50: Div. 1: Dorman's "A"; Div. 2: 16 M.U. "A".
Individual Championships, 1949-50: M.S.—L. Forrest; W.S.—Miss Potts; M.D.—L. Forrest and D. Norburn; J.B.S.—W. Bone.

STAINES AND DISTRICT T.T.L. (Founded 1934.)

E.T.T.A. Rep.: E. Reed, "Whitehall," 9, Kempton Avenue,
Hon. Sec.: Sunbury.
No. of Clubs, 25. Divisions, 7 (men 5, women 1, doubles 1).
Approx. Membership, 275.
League Championships, 1949-50: Men—The 1940 Club "A"; Women—Woodthorpe T.T.C.
Individual Championships, 1949-50: M.S.—M. Thornhill; W.S.—Mrs. T. Carruthers; M.D.—G. Lingfield and W. Barrett; W.D.—Miss S. Smith and Miss D. Spooner; X.D.—J. Lowe and Miss M. Marston; J.B.S.—M. Herring.

STAINES AND DISTRICT (YOUTH ORGANISATIONS) T.T.L.
(Founded 1946.)

E.T.T.A. Rep.: R. E. Stainer, 148, Village Way, Ashford.
Hon. Sec.: J. Mounfield, 58, Church Road, Ashford.
No. of Clubs, 12. Divisions, 3 (men 2, women 1). Approx. Membership, 100.
League Championships, 1949-50: Men—Riverside Y.C.; Women—Feltham Y.C.
Individual Championships, 1949-50: M.S.—J. Baldock; W.S.—Miss A. Sperry; M.D.—E. Seaman and J. Lowe.

STANLEY AND DISTRICT T.T.L. (Founded 1936.)

Hon. Sec.: A. Dodds, 22, Tyne Road East, Stanley, Co. Durham.
No. of Clubs, 11. Divisions, 1. Approx. Membership, 87.
League Championships, 1949-50: Stanley Amateurs.

STEVENAGE AND DISTRICT T.T.L. (Founded 1948.)

E.T.T.A. Rep.: W. O. Wittering, 26, Walkern Road, Stevenage.
Hon. Sec.: }
No. of Clubs, 13. Divisions, 3. Approx. Membership, 111.
League Championships, 1949-50: Club and Institute "A".
Individual Championships, 1949-50: M.S.—A. W. Rogers; W.S.—Miss P. Ellena; M.D.—A. W. Rogers and W. M. Campbell; X.D.—A. W. Rogers and Miss P. H. Ellena.

STOCKPORT AND DISTRICT T.T.L. (Founded 1930.)

E.T.T.A. Rep.: R. P. Stabbs, 13, Milford Drive, Levenshulme,
Hon. Sec.: Manchester, 19.
No. of Clubs, 30. Divisions, 6 (men 5, women 1). Approx. Membership, 600.
League Championships, 1949-50: Men—Gatley Y.M.C.A.; Women—Gatley Y.M.C.A.
Individual Championships, 1949-50: M.S.—P. Stannard; W.S.—Miss J. Deveney; M.D.—P. Stannard and J. R. Booth; J.B.S.—D. Bloomer.

STOWMARKET AND DISTRICT T.T.L. (Founded 1947.)

Hon. Sec.: K. B. Robinson, 50, Valley View Road, Stowmarket.
No. of Clubs, 11. Divisions, 2. Approx. Membership, 110.
League Championships, 1949-50: R.A.F. Gt. Ashfield.
Individual Championships 1949-50: M.S.—A. Walker; W.S.—Miss M. Last; M.D.—R. Walker and J. Morrison.

SUNDERLAND AND DISTRICT T.T.A. (Founded 1910.)

E.T.T.A. Rep.: E. Reay, 11, Tunstall Terrace, Sunderland.
Hon. Sec.: Divisions, 7 (men 6, women 1).
League Championships, 1949-50: Men—Blacketts C.I.; Women—Y.W.C.A.
Individual Championships, 1949-50: M.S.—T. F. Ewbank; W.S.—Miss D. Stewart; M.D.—E. Darling and A. Vandervelde; X.D.—T. F. Ewbank and Miss Clark; J.B.S.—A. Dagg.

SUNDERLAND Y.O.C. T.T.L. (Founded 1938.)

E.T.T.A. Rep.: E. Reay, 11, Tunstall Terrace, Sunderland.
Hon. Sec.: F. Harris, Carlton House, Mowbray Road, Sunderland.
No. of Clubs, 20. Divisions, 2. Approx. Membership, 160.
League Championships, 1949-50: Lambton St. B.F.
Individual Championships, 1949-50: M.S.—J. Simpson; J.B.S.—G. Lumsdon.

SUTTON AND DISTRICT T.T.L. (Founded 1949.)

E.T.T.A. Rep.: Miss V. Owen, 4, Lodge Road, Wallington, Surrey.
Hon. Sec.: No. of Clubs, 27. Divisions, 4 (men 3, women 1). Approx. Membership, 330.
League Championships, 1949-50: Men—Div. 1: Cheam British Legion; Div. 2: Sutton T.T.C.; Women—Banstead Downs.
Individual Championships, 1949-50: M.S.—D. Rivett; W.S.—Miss V. Owen.

SUTTON VALENCE AND DISTRICT T.T.A. (Founded 1948.)

E.T.T.A. Rep.: H. Brooker.
Hon. Sec.: F. W. Sharp, 2, Church Walk, Headcorn, Kent.
No. of Clubs, 2. Divisions, 1. Approx. Membership, 20.
League Championships, 1949-50: Headcorn "A."
Individual Championships, 1949-50: M.S.—F. Crouch; W.S.—Miss M. Hobson; M.D.—B. Pearson and M. Wanstall.

SWINDON AND DISTRICT T.T.L. (Founded 1925.)

E.T.T.A. Rep.: D. A. Kethero, 68, Burford Avenue, Swindon, Wilts.
Hon. Sec.: G. J. Pickett, 42, Morse Street, Swindon, Wilts.
No. of Clubs, 30. Divisions, 6 (men 4, women 1, youth 1). Approx. Membership, 450.
League Championships, 1949-50: Men—Marlborough College Camp Club; Women—Garrard's Sports Club.
Individual Championships, 1949-50: M.S.—F. Garrett; W.S.—Mrs. N. Ridge; M.D.—F. Garrett and E. Stillman; W.D.—Mrs. V. Davies and Mrs. K. Lee; X.D.—E. Stillman and Mrs. L. Smith; J.B.S.—P. Older.

TAMWORTH AND DISTRICT T.T.A. (Founded 1949.)

E.T.T.A. Rep.: J. W. Smith, "Stratton," Watling Street, Hints.
Hon. Sec.: Nr. Tamworth.
No. of Clubs, 31. Divisions, 5 (men 4, women 1). Approx. Membership, 390.
League Championships, 1949-50: Div. 1: British Legion "A."
Individual Championships, 1949-50: M.S.—J. Whyntji; M.D.—N. Adams and G. Whitehead.

TAUNTON AND DISTRICT T.T.L. (Founded 1932.)

E.T.T.A. Rep.: E. Thompson, 25, St. James Street, Taunton.
Hon. Sec.: Somerset.
No. of Clubs, 19. Divisions, 4 (men 3, mixed 1). Approx. Membership, 180.
League Championships, 1949-50: Chard Social and R.C.
Individual Championships, 1949-50: M.S.—S. Ewens; W.S.—Miss J. Woolcott; M.D.—S. Kerle and J. Hickley; W.D.—Miss M. Foss and Miss B. Beament; X.D.—A. J. Parsons and Miss J. Woolcott; J.B.S. D. Solomons.

TAXES T.T.L. (Founded 1936.)

E.T.T.A. Rep.: E. Beasley, 39, Broughton Avenue, Finchley, N.3.
Hon. Sec.: A. B. Taaffe, 25, Denbigh Place, London, S.W.1.
No. of Clubs, 56. Divisions, 8. Approx. Membership, 600.
League Championships, 1949-50: St. Giles.
Individual Championships, 1949-50: M.S.—A. B. West; W.S.—Mrs. M. J. Davis; M.D.—A. B. West and E. Moore; W.D.—Mrs. G. Burles and Miss J. Swan; X.D.—G. W. Smith and Mrs. R. Burton; V.S.—J. E. Constable.

THAMESIDE INDUSTRIES T.T.L. (Founded 1936.)
E.T.T.A. Rep.: S. J. A. Beard, 7, Culford Road, Little Thurrock, Grays.
Hon. Sec.: S. F. Foster, 15, Orchard Drive, North Stifford, Grays.
 No. of Clubs, 14. Divisions, 3. Approx. Membership, 132.
 League Championships, 1949-50: Div. 1: Amber 1; Div. 2: Amber 2.
 Individual Championships, 1949-50: M.S.—A. C. Murphy.

THAMES VALLEY T.T.L. (Founded 1936.)
E.T.T.A. Rep.: C. Barraclough, 39, Endway, Tolworth, Surbiton, Surrey.
Hon. Sec.: Surrey.
 No. of Clubs, 56. Divisions, 9 (men 8, women 1). Approx. Membership, 600.
 League Championships, 1949-50: Men—Kingston Y.M.C.A.; Women—Teddington T.T.C.
 Individual Championships, 1949-50: M.S.—K. Spychalski; W.S.—Mrs. Huddleston; M.D.—F. J. Bailey and A. G. Chelmick; W.D.—Mrs. Huddleston and Mrs. Gilbert; X.D.—J. G. Hayes and Miss E. Luke; J.B.S.—T. Kershaw.

TOBACCO TRADE ASS. (Founded 1949.)
E.T.T.A. Rep.: S. R. Dane, 60, Armitage Road, Golders Green, N.W.11.
Hon. Sec.: N.W.11.
 No. of Clubs, 10.
 League Championships, 1949-50: Men—B.D.V. Raleigh "A"; Women—B.A.T. (Egham).

TONBRIDGE AND DISTRICT T.T.L. (Founded 1946.)
E.T.T.A. Rep.: K. J. Knell, 39, Chichester Road, Tonbridge, Kent.
Hon. Sec.: Kent.
 No. of Clubs, 14. Divisions, 3. Approx. Membership, 200.
 League Championships, 1949-50: Div. 1: Y.M.C.A. "A"; Div. 2: Medway "A"; Div. 3: Medway "B."
 Individual Championships, 1949-50: M.S.—K. Cheal; M.D.—K. Cheal and D. Jenner.

TUNBRIDGE WELLS AND DISTRICT T.T.L. (Founded 1935.)
E.T.T.A. Rep.: C. F. Niker, 1, Brunswick Terrace, Tunbridge Wells.
Hon. Sec.: E. F. Dean, 12, Bulls Place, Pembury, Nr. Tunbridge Wells.
 No. of Clubs, 14. Divisions 4 (men 3, women 1). Approx. Membership, 220.
 League Championships, 1949-50: Men—Blues "A"; Women—Ministry of Works.
 Individual Championships, 1949-50: M.S.—R. Wood; W.S.—Miss K. M. King; M.D.—R. Wood and J. Edgington.

URMSTON AND DISTRICT T.T.L. (Founded 1933.)
E.T.T.A. Rep.: H. Traynor, 24, Rothiemay Road, Flixton, Nr. Manchester.
Hon. Sec.: Manchester.
 No. of Clubs, 22. Divisions, 3. Approx. Membership, 200.
 League Championships, 1949-50: Irlam and Cadishead Youth Club.
 Individual Championships, 1949-50: M.S.—R. Johnston; M.D.—L. Pickles and R. Beddows; X.D.—H. Fildes and Mrs. G. Davies; J.B.S.—D. Shepherd.

UTTOXETER AND DISTRICT T.T.L. (Founded 1935.)
E.T.T.A. Rep.: R. Nixon, 5, Manor Road, Uttoxeter, Staffs.
Hon. Sec.: Staffs.
 No. of Clubs, 5. Divisions, 1. Approx. Membership, 42.
 League Championships, 1949-50: Central "B."
 Individual Championships, 1949-50: M.S.—H. W. Appleby.

UXBRIDGE AND DISTRICT T.T.A. (Founded 1949.)
 (Formerly Yiewsley, W. Drayton and Uxbridge.)
E.T.T.A. Rep.: H. T. Edwards, 16, Dawley Avenue Hillingdon, Middx.
Hon. Sec.: Middx.
 League Championships, 1949-50: Men—Forward Works; Women—Lowlands.
 Individual Championships, 1949-50: M.S.—W. Franklin; W.S.—Miss D. Ellis; M.D.—J. Clegg and W. Franklin; X.D.—W. Barnett and Miss D. Harvey; J.B.S.—J. Grantham.

WAKEFIELD T.T.L. (Founded 1936.)
E.T.T.A. Rep.: F. Hare, 1, Milton Crescent, Snapethorpe, Nr. Wakefield, Yorks.
Hon. Sec.: Wakefield, Yorks.
 No. of Clubs, 17. Divisions, 4 (men 3, women 1). Approx. Membership, 130.
 League Championships, 1949-50: Men—Y.M.C.A. "A"; Women—N.C.B. (Crofton).
 Individual Championships, 1949-50: M.S.—G. Grant; W.S.—Miss C. K. Best; M.D.—G. Grant and G. Stakes.

WALSALL AND DISTRICT T.T.L. (Founded 1943.)
E.T.T.A. Rep.: E. A. Edge.
Hon. Sec.: H. R. Holland, Fire Station, Darwall Street, Walsall, Staffs.
 No. of Clubs, 26. Divisions, 4. Approx. Membership, 300.
 League Championships, 1949-50: Y.M.C.A. "A."
 Individual Championships, 1949-50: M.S.—H. R. Holland; M.D.—F. D. Harris and A. J. Clift; J.B.S.—J. Reynolds.

WALTHAMSTOW AND DISTRICT UNITED S.C. T.T.L.
(Founded 1948.)

E.T.T.A. Rep.: { D. A. Young, 26, Frankland Road, S. Chingford,
Hon. Sec.: E.4.
No. of Clubs, 17. Divisions, 3. Approx. Membership, 130.
League Championships, 1949-50: Div. A: Ever Ready; Div. B:
British Moulded Plastics.
Individual Championships, 1949-50: M.S.—N. Underdown.

WANDSWORTH T.T.L. (Founded 1945.)

E.T.T.A. Rep.: { C. F. Joyce, 4, Valnay Street, Tooting, S.W.17.
Hon. Sec.: E.4.
No. of Clubs, 42. Divisions, 5. Approx. Membership, 600.
League Championships, 1949-50: Div. 1: Wimbledon Y.M.C.A.;
Div. 2 East: Magdalen L.T.C.; Div. 2 West: Beverley L.T.C.; Div. 3
East: Battersea Royal Artillery Ass.; Div. 3 West: West Fulham
Postal S.C.
Individual Championships, 1949-50: M.S.—H. T. Venner; W.S.—
Miss J. Malget; M.D.—H. T. Venner and A. Miller; W.D.—Miss J.
Malget and Mrs. E. Carrington; X.D.—H. T. Venner and Mrs. E.
Carrington; J.B.S.—R. Hands.

WARMINSTER AND DISTRICT T.T.L. (Founded 1949.)

Hon. Sec.: Miss M. J. Foreman, 1, Boreham Road, Warmin-
ster, Wilts.
No. of Clubs 10. Divisions, 2. Approx. Membership, 85.
League Championships, 1949-50: Dilton Services.

WATFORD AND DISTRICT T.T.L. (Founded 1937.)

E.T.T.A. Rep.: R. L. Judd, 48, St. Georges Drive, Carpenders Park,
Watford.
Hon. Sec.: J. N. Renshaw, Y.M.C.A., Apsley Lodge, Claren-
don Road, Watford.
No. of Clubs, 42. Divisions, 9 (men 7, women 2). Approx. Mem-
bership, 600.
League Championships, 1949-50: Men—Div. 1: Glenn "B"; Div.
2: Watford F.C.; Div. 3: Oxhey C.A.; Div. 4: Y.M.C.A.; Div. 5: West
Watford. Women—Div. 1: Ministry of Labour; Div. 2: Ilford, Ltd.
Individual Championships, 1949-50: M.S.—R. Morgan; W.S.—Miss
J. Cullingford; M.D.—J. Edwards and J. Robertson; W.D.—Miss J.
Holliday and Miss Y. Jessop; X.D.—R. Morgan and Miss M. Gold;
J.B.S.—F. Johnson; J.G.S.—Miss P. Unwin.

WELLINGBOROUGH AND DISTRICT T.T.L. (Founded 1948.)

E.T.T.A. Rep.: K. Marchant.
Hon. Sec.: W. Webb, 97, Nest Lane, Wellingborough.
No. of Clubs, 10. Divisions, 1. Approx. Membership, 138.
League Championships, 1949-50: Rushden Y.M.C.A.
Individual Championships, 1949-50: M.S.—G. Morgan; M.D.—G.
Morgan and K. Miller.

WELLINGTON (SALOP) AND DISTRICT T.T.L. (Founded 1938.)

E.T.T.A. Rep.: Joint: { R. Cutbush, 14a, Haybridge Road, Hadley,
Wellington, Salop.
Hon. Sec.: { E. A. Tremlett, 16, The Grove, Hadley,
Wellington, Salop.

No. of Clubs, 10. Divisions, 2. Approx. Membership, 150.
League Championships, 1949-50: Wellington Y.M.C.A. "A."
Individual Championships, 1949-50: M.S.—A. C. Rowley.

WELWYN GARDEN CITY T.T.L. (Founded 1946.)

E.T.T.A. Rep.: { D. C. Petch, 3, Birdcroft Road, Welwyn Garden
Hon. Sec.: City, Herts.
No. of Clubs, 13. Divisions, 3 (men 2, women 1). Approx. Mem-
bership, 132.
League Championships, 1949-50: Men—Welco 1; Women—Norton
1.
Individual Championships, 1949-50: M.S.—J. Bryant; W.S.—Mrs.
J. Peters; M.D.—J. Bryant and R. Islip; W.D.—Mrs. L. Bannister
and Mrs. D. Burns; X.D.—A. Silverthorne and Mrs. I. Petch.

WEMBLEY AND HARROW T.T.L. (Founded 1931.)

E.T.T.A. Rep.: { H. Finch, 23, Maybank Avenue, Wembley.
Hon. Sec.: City, Herts.
No. of Clubs, 59. Divisions, 15 (men 12, women 3). Approx.
Membership, 900.
League Championships, 1949-50: Men—Herga; Women—Wembley
Institute.
Individual Championships, 1949-50: M.S.—E. R. Baker; W.S.—
Mrs. V. Levy; M.D.—J. Clegg and W. Franklin; X.D.—W. V. Hall
and Mrs. P. Milburn.

WEST BROMWICH AND DISTRICT T.T.A. (Founded 1933.)

E.T.T.A. Rep.: { J. Heath, 89, Heath Lane, West Bromwich, Staffs.
Hon. Sec.: City, Herts.
No. of Clubs, 36. Divisions, 8. Approx. Membership, 420.
League Championships, 1949-50: Men—Old Hill Victoria; Women
—Cuxson Gerrard.
Individual Championships, 1949-50: M.S.—F. Hill; W.S.—Miss M.
Cumberbatch; M.D.—C. Perry and F. Hill; X.D.—A. Deeley and
Miss M. Cumberbatch; J.B.S.—V. Nork.

WEST CUMBERLAND T.T.L. (Founded 1946.)

E.T.T.A. Rep.: A. T. Robertson-Walker, Gilgarran, Cumberland.
Hon. Sec.: S. Jacks, 7, Winscales Avenue, Winscales, Workington.

No. of Clubs, 15. Divisions, 3. Approx. Membership, 250.
League Championships, 1949-50: Men—Harrington Y.M.C.A.; Women—Harrington Y.M.C.A.
Individual Championships, 1949-50: M.S.—F. E. R. Downey; W.S.—Miss M. D. Martin; M.D.—F. E. R. Downey and A. Brady; W.D.—Miss M. Bell and Miss M. McDonald; X.D.—A. Banks and Miss M. D. Martin; J.B.S.—G. Benson.

WEST ESSEX T.T.L. (Founded 1934.)

E.T.T.A. Rep.: M. J. Hart, Montrose, Coppice Row, Theydon Bois, Essex.
Hon. Sec.: M. J. Hart, Montrose, Coppice Row, Theydon Bois, Essex.

No. of Clubs, 17. Divisions, 2. Approx. Membership, 250.
League Championships, 1949-50: Budworth Hall Institute, Ongar.
Individual Championships, 1949-50: F. Sammes.

WEST LONDON T.T.L. (Founded 1945.)

E.T.T.A. Rep.: A. C. Wiggins, 45, Byron Mansions, Christchurch Avenue, Wealdstone, Harrow, Middx.
Hon. Sec.: A. C. Wiggins, 45, Byron Mansions, Christchurch Avenue, Wealdstone, Harrow, Middx.

No. of Clubs, 56. Divisions, 13 (men 11, women 2). Approx. Membership, 800.
League Championships, 1949-50: Men—Lyons Club; Women—West Ealing.
Individual Championships, 1949-50: M.S.—L. G. Adams; W.S.—Miss D. Rowe; M.D.—L. G. Adams and E. Marsh; W.D.—Miss C. Kemp and Miss R. Mortimer; X.D.—J. Hunt and Miss Y. Seaman; J.B.S.—D. Burridge.

WEST WILTS. T.T.L. (Founded 1935.)

E.T.T.A. Rep.: T. N. Gaylard, 5, The Avenue, Dilton Marsh, Westbury, Wilts.
Hon. Sec.: T. N. Gaylard, 5, The Avenue, Dilton Marsh, Westbury, Wilts.

No. of Clubs, 14. Divisions, 3. Approx. Membership, 230.
League Championships, 1949-50: Men—Westbury Lower Congs. "A"; Women—Trowbridge Community Centre.
Individual Championships, 1949-50: M.S.—R. Rose; W.S.—Mrs. D. Neech; M.D.—J. Pearce and J. Knott; X.D.—R. Rose and Mrs. D. Neech; J.B.S.—D. Rees.

WIDNES AND DISTRICT T.T.L. (Founded 1936.)

E.T.T.A. Rep.: W. McDowell, "Killynure," 101, Haresfinch Road, St. Helens, Lancs.
Hon. Sec.: W. McDowell, "Killynure," 101, Haresfinch Road, St. Helens, Lancs.

No. of Clubs, 21. Divisions, 3. Approx. Membership, 275.
League Championships, 1949-50: Div. 1: "Firm Friends," (Run-corn); Div. 2: Widnes Corporation "A"; Div. 3: Boltions "C."
Individual Championships, 1949-50: M.S.—B. Pemberton; W.S.—Mrs. C. Pemberton; M.D.—R. Marshall and P. Brown; J.B.S.—K. Melvin.

WIGAN AND DISTRICT T.T.L. (Founded 1933.)

Hon. Sec.: A. S. Peet, 5, Beech Hall Street, Wigan.
No. of Clubs, 28. Divisions, 4. Approx. Membership, 400.
League Championships, 1949-50: Men—Spring View; Women—Ministry of Labour.
Individual Championships, 1949-50: M.S.—G. Brown; W.S.—Miss W. Swift; M.D.—T. Sedgewick and A. Rosser; J.B.S.—G. Brown.

WILLESDEN AND DISTRICT T.T.L. (Founded 1935.)

E.T.T.A. Rep.: D. G. Rutherford, 57, Hendale Avenue, Hendon, N.W.4.
Hon. Sec.: D. G. Rutherford, 57, Hendale Avenue, Hendon, N.W.4.
No. of Clubs, 67. Divisions, 12. Approx. Membership, 1,000.
League Championships, 1949-50: Maccabi.
Individual Championships, 1949-50: M.S.—H. Rosen; W.S.—Miss P. Veal; M.D.—M. A. Isaacs and J. Whitbread; W.D.—Miss J. Hill and Miss J. N. Sims; X.D.—G. W. King and Mrs. D. E. Rutherford; J.B.S.—E. Lipitch; J.G.S.—Miss M. Stafford.

WINCHESTER AND DISTRICT T.T.L. (Founded 1935.)

E.T.T.A. Rep.: H. A. Richards, 18, St. Paul's Hill, Winchester.
Hon. Sec.: H. A. Richards, 18, St. Paul's Hill, Winchester.
No. of Clubs, 17. Divisions, 4 (men 3, women 1). Approx. Membership, 200.
League Championships, 1949-50: Hiltngbury T.T.C.
Individual Championships, 1949-50: M.S.—H. Stala; W.S.—Mrs. F. Davis; M.D.—M. Jarecki and H. Stala; X.D.—J. H. Stobbs and Miss H. Tarrant.

WITNEY AND DISTRICT T.T.L. (Founded 1947.)

E.T.T.A. Rep.: E. Webb.
Hon. Sec.: T. F. Cable, 24, Air Ministry Estate, Carterton, Oxon.
No. of Clubs, 10. Divisions, 2. Approx. Membership, 84.
League Championships, 1949-50: Witney Youth Centre "A."
Individual Championships, 1949-50: M.S.—C. Griffin; M.D.—L. Beanland and M. Merchant; J.B.S.—D. Bartlett.

WOLVERHAMPTON AND DISTRICT T.T.L. (Founded 1936.)

E.T.T.A. Rep.: M. E. Scott, 127, Wolverhampton Road, Sedgley.
Hon. Sec.: R. H. Colclough, "Tolcarne," Rosemary Crescent
West, Goldthorn Park, Wolverhampton.

No. of Clubs, 43. Divisions, 9 (men 7, women 2). Approx. Membership, 600.

League Championships, 1949-50: Men—Dartmouth "A"; Women—Woodfield.

Individual Championships, 1949-50: M.S.—K. G. Jones; W.S.—Miss J. Hayward; M.D.—A. M. Hiscock and B. Vilunas; W.D.—Mrs. C. M. Bailey and Mrs. E. Black; X.D.—J. Robbins and Mrs. C. M. Bailey; J.B.S.—R. Poyner; J.G.S.—Miss D. Robbins; V.S.—A. E. Crofts.

WOOLWICH AND DISTRICT T.T.A. (Founded 1932.)

E.T.T.A. Rep.: F. Trew, 46, Chelsworth Drive, London, S.E.18.
Hon. Sec.: F. H. Derbyshire, 55, Rennets Wood Road, S.E.9.

No. of Clubs, 49. Divisions, 9 (men 7, women 2). Approx. Membership, 800.

League Championships, 1949-50: Men—Kingswood; Women—Kingswood.

Individual Championships, 1949-50: M.S.—R. Etheridge; W.S.—Mrs. L. Ringer; M.D.—J. Norrie and V. Atterano; W.D.—Mrs. Wyles and Mrs. Skilton; X.D.—N. Adams and Miss B. Ludgater; J.B.S.—M. Martin.

WORCESTER T.T.L. (Founded 1932.)

E.T.T.A. Rep.: } D. J. Rowley, 23, Sebright Avenue, Worcester.
Hon. Sec.: }

No. of Clubs, 31. Divisions, 6 (men 4, women 1, youth 1). Approx. Membership, 600.

League Championships, 1949-50: Men—Div. 1: Conservatives; Div. 2: Perdiswell; Div. 3: Electricity Works; Div. 4: Holy Trinity Srs.; Women—Pump St. Methodists.

Individual Championships, 1949-50: M.S.—R. Weston; W.S.—Miss A. Lampitt; M.D.—M. Close and E. Symonds; X.D.—H. Davis and Miss A. Lampitt; J.B.S.—M. Wainwright; V.S.—R. Hall.

WORTHING T.T.L. (Founded 1949.)

E.T.T.A. Rep.: J. M. Rose, 17, West Parade, Worthing.
Hon. Sec.: L. K. Miller, 12, Glebeside Avenue, Worthing.

No. of Clubs, 9. Divisions, 2. Approx. Membership, 104.

League Championships, 1949-50: Empire Club.
Individual Championships, 1949-50: M.S.—T. Farson; W.S.—Miss B. Jackson; M.D.—T. Farson and E. W. Byne; W.D.—Miss Hinckley and Mrs. Punter; X.D.—A. Evans and Miss Duffery.

YORK AND DISTRICT T.T.A. (Founded 1927.)

E.T.T.A. Rep.: R. E. Jakeman, 2, Avenue Terrace, York.
Hon. Sec.: A. E. Bell, 61, Walney Road, York.

No. of Clubs, 28. Divisions, 6 (men 4, women 1, youth 1). Approx. Membership, 390.

League Championships, 1949-50: Men—Tang Hall "A"; Women—Terry's "A"; Youth—Southlands Institute.

Individual Championships, 1949-50: M.S.—A. E. Bell; W.S.—Miss J. Wilson; M.D.—J. R. Shaw and W. B. Shaw; W.D.—Mrs. M. Ellis and Miss A. Barber; X.D.—W. B. Shaw and Mrs. Ellis.

YOUTH COUNCIL OF THE BOROUGH OF BARNES T.T.L.
(Founded 1948.)

E.T.T.A. Rep.: } R. A. Hill, Corporation Annexe, Mortlake High
Hon. Sec.: } Street, S.W.14.

No. of Clubs, 10. Divisions, 3. Approx. Membership, 100.

League Championships, 1949-50: Men—Mortlake Parish Y.C.; Women—St. Mary Magdalen Y.C.

Individual Championships, 1949-50: M.S.—A. Taylor; W.S.—Miss J. Mackecknie; M.D.—R. Morford and B. Poynter; W.D.—Miss J. Keogh and Miss P. Dooley; X.D.—J. Keene and Miss P. Dooley; J.B.S.—B. Stamp.

Details of Leagues received since the original matter was sent to the printers.

BROMSGROVE AND DISTRICT T.T.A. (Founded 1949.)

Hon. Sec.: L. Castlebury, 30, West Road, Stoney Hill, Bromsgrove, Worcs.

No. of Clubs, 15. Divisions, 1. Approx. Membership, 180.

BURY ST. EDMUNDS AND DISTRICT T.T.L. (Founded 1949.)

E.T.T.A. Rep.: } H. Holt, 86, Noringate Street, Bury St. Edmunds.
Hon. Sec.: } R. Shelton, 24, Well Street, Bury St. Edmunds.

No. of Clubs, 15. Divisions, 3. Approx. Membership, 262.

League Championships, 1949-50: Y.M.C.A.
Individual Championships, 1949-50: M.S.—R. Sadler; W.S.—Mr. Banks; J.B.S.—H. J. Wyatt.

CAMBERLEY AND DISTRICT T.T.L.

E.T.T.A. Rep.: } J. B. Walker, Farnborough Grange Hostel, Farn-
Hon. Sec.: } borough, Hants.

No. of Clubs, 12. Divisions, 2. Approx. Membership, 150.

League Championships, 1949-50: Royal Aircraft Establishment.
Individual Championships, 1949-50: M.S.—D. Sutcliffe; J.B.S.—J. Thwaite; W.S.—Mrs. C. Hayes; M.D.—N. H. Johnson and D. Sutcliffe; X.D.—Miss B. Tye and D. A. Sutcliffe.

COLCHESTER AND DISTRICT T.T.L.

Hon. Sec.: J. R. Jenkins, 133, Straight Road, Colchester.
No. of Divisions, 3. *Approx. Membership,* 250.
Individual Championships, 1949-50: M.S.—M. Weintraub; M.D.—J. Kellet and V. Keeble; J.S.—T. Smith.

DAGENHAM AND DISTRICT T.T.L. (Founded 1942).

E.T.T.A. Rep.: A. W. Pickford, 109, Kinfauns Road, Goodmayes, Essex.
Hon. Sec.: Miss E. J. Stedman, 91, Arnold Road, Dagenham.
No. of Clubs, 19. *Divisions,* 5 (men 3, women 1, youth 1).
Approx. Membership, 275.
League Championships, 1948-49: Men—Central Hall; Women—Central Hall.
Individual Championships, 1948-49: M.S.—J. Grantham; W.S.—Miss K. Harrison; M.D.—J. Grantham and L. Young; W.D.—Miss M. Playle and Miss P. Withall; X.D.—J. Oakley and Miss M. Playle.

DARTMOUTH AND DISTRICT T.T.L.

E.T.T.A. Rep.: W. L. Prout, 9, Higher Street, Dartmouth.
Hon. Sec.: W. L. Prout, 9, Higher Street, Dartmouth.
No. of Clubs, 8. *Divisions,* 2. *Approx. Membership,* 102.
League Championships, 1949-50: Div. 1: Y.M.R.C. Greens; Div. 2: Maxime C.C.
Individual Championships, 1949-50: M.S.—W. L. Prout; J.B.S.—J. Wooller.

GAINSBOROUGH AND DISTRICT AMATEUR T.T.L.

E.T.T.A. Rep.: L. Mansfield, 28, Asquith Street, Gainsborough.
Hon. Sec.: L. Mansfield, 28, Asquith Street, Gainsborough.
No. of Clubs, 4. *Divisions,* 1. *Players,* 26.
Team Championship: Rose Bros.
Individual Championships: M.S.—M. Winfield; J.B.S.—M. Winfield.
Junior Team Championship: Rose Bros "A"; Handicap Tournament—M. Winfield.

GLOUCESTER TABLE TENNIS ASSOCIATION.

E.T.T.A. Rep.: G. M. White, 20, Wellington Street, Gloucester.
Hon. Sec.: G. M. White, 20, Wellington Street, Gloucester.
No. of Clubs, 21. *Divisions,* 4. *Approx. Membership,* 260.
League Championships, 1949-50: Strollers.
Individual Championships, 1949-50: M.S.—W. Dawe; J.B.S.—B. Merrett; M.D.—H. Gladwin and G. Reeves.
Junior Team Championship: Gloucester Y.M.C.A.

HEYWOOD AND DISTRICT T.T. LEAGUE.

E.T.T.A. Rep.: S. Browning, 3, Wolsey Street, Heywood.
Hon. Sec.: S. Browning, 3, Wolsey Street, Heywood.
No. of Clubs, 12. *Divisions,* 2. *Approx. No. of Players,* 120.
Team Championships 1949-50: Heywood St. James.
Individual Championships, 1949-50: M.S.—E. Midgeley; J.B.S.—B. Stone; M.D.—B. Moores and G. Collier.

HORNSEY YOUTH COMMITTEE T.T.L.

E.T.T.A. Reps.: F. J. Burns and A. W. Goodwin, 7, Womersley Road, Hornsey, N.8.
Joint Hon. Secs.: F. J. Burns and A. W. Goodwin, 7, Womersley Road, Hornsey, N.8.
No. of Clubs, 15. *Divisions,* 4. *Approx. Membership,* 116.
League Championships, 1949-50: Men—Y.M.C.A. "A"; Women—St. Peter in Chains.
Individual Championships, 1949-50: J.B.S.—W. Stewart; J.G.S.—Miss D. Wedd.

NUNEATON AND DISTRICT LEAGUE

E.T.T.A. Rep.: A. G. Bidmead, 148, Bulkington Lane, Nuneaton, Warwicks.
Hon. Sec.: A. G. Bidmead, 148, Bulkington Lane, Nuneaton, Warwicks.
No. of Clubs, 23. *Divisions,* 4. *Players,* 257.
Team Championships: Division I: Nuneaton Parish Church M.F.; Division II: Wesley "B."
Individual Championships: M.S.—R. Marriott; J.B.S.—W. Plumpton; W.S.—Miss E. Parker; M.D.—E. Kulp and K. Rebane.

SAFFRON WALDEN AND DISTRICT T.T. LEAGUE.

E.T.T.A. Rep.: D. P. Bennett, 6, Springhill Road, Saffron Walden.
Hon. Sec.: R. E. J. Wilson, Hillview, Newport, Essex.
No. of Clubs, 12. *Divisions,* 2. *Approx. Membership,* 110.

SOUTH DEVON AND TORBAY TABLE TENNIS LEAGUE.

E.T.T.A. Rep.: T. I. Gill, "Ellington," Shirburn Road, Torquay, South Devon.
Hon. Sec.: T. I. Gill, "Ellington," Shirburn Road, Torquay, South Devon.
No. of Clubs, 23. *Divisions,* 5. *Approx. Membership,* 240.
League Championships, 1949-50: St. Georgians.
Individual Championships, 1949-50: M.S.—A. J. Nuttall; W.S.—Mrs. B. Corah; M.D.—D. Black and P. Devereux; X.D.—C. Guilbert and Mrs. Reynolds; J.S.—J. Allen; G.S.—Miss S. Lord; V.S.—T. I. Gill.

STOURBRIDGE AND DISTRICT T.T.L. (Founded 1949).

E.T.T.A. Rep.: D. T. Pope, 40, Wheeler Street, Stourbridge.
Hon. Sec.: G. Hewinson, "Newlyn," South Avenue, Stourbridge.
No. of Clubs, 13. *Divisions,* 2. *Approx. Membership,* 145.
League Championships, 1949-50: St. Michael's.
Individual Championships, 1949-50: M.S.—A. Kerry.

DIRECTLY AFFILIATED CLUBS

The approximate membership is given in brackets after the title; the name and address shewn is that of the Honorary Secretary.

- ALBION TABLE TENNIS SCHOOL (20).—Mrs. E. M. Carrington, 152, Westway, Raynes Park, S.W.20.
 ALFORD TABLE TENNIS CLUB (30).—F. L. Grave, 56, Hamilton Road, Alford, Lincs.
 AYLESFORD PAPER MILLS SPORTS CLUB (T.T. Section) (150).—L. Presland, 132, City Way, Rochester, Kent.
 BARNFIELD'S TABLE TENNIS CLUB (40).—C. Burchmore, 9, Kinsbourne Crescent, Luton Road, Harpenden.
 BECCLES TOWN TABLE TENNIS CLUB (15).—H. Oxborough, 47, St. Anne's Road, Beccles, Suffolk.
 BEMERTON TABLE TENNIS SCHOOL.—R. V. Bryant, 2, Highbury Avenue, Salisbury, Wilts.
 BERMONDSEY CIVIL DEFENCE AND FIRE GUARD ASSOCIATION (12).—Miss E. M. Barney, 69, St. James's Road, Bermondsey, S.E.16.
 B.T.H. WILLESSEN SOCIAL AND ATHLETIC CLUB—TABLE TENNIS SECTION (85).—J. H. Wright, B.T.H. Co., Ltd., 20, Neasden Lane, Willesden, N.W.10.
 CAMBRIDGE UNIVERSITY TABLE TENNIS CLUB (30).—I. Tomlinson, Fitzwilliam House, Cambridge.
 CENTURY HOUSE TABLE TENNIS CLUB (43).—R. G. Skilton, Century House, Shaftesbury Avenue, London, W.C.2.
 CENTYMCA TABLE TENNIS CLUB (100).—A. G. Searles, 6a, Ladbroke Gardens, London, W.11.
 CHARD COMMUNITY CENTRE.—H. V. Foot, Chard Community Centre, Park Road, Chard, Somerset.
 CLITHEROE CATHOLIC GIRLS' CLUB (12).—Miss L. T. Sparling, 8, Grafton Street, Clitheroe.
 DAILY MIRROR TABLE TENNIS TRAINING SCHOOL (20).—J. Carrington, 152, Westway, Raynes Park, S.W.20.
 THE DEN TABLE TENNIS CLUB (20).—K. Cobden, "The Den," Runcorn, Nr. Chichester, Sussex.
 EARDLEY HALL INSTITUTE CLUB (12).—P. Groves, Eardley Hall Institute, High Street, Henfield, Sussex.
 EMANUEL SCHOOL TABLE TENNIS CLUB (30).—B. Lewis, 16, Grayshott Road, London, S.W.11.
 FELLOWS CRANLEIGH TABLE TENNIS CLUB (25).—L. R. Normington, 12, Derham Gardens, Upminster, Essex.
 GOLDSMITH TABLE TENNIS CLUB (EVENING STUDENTS ASSOC.) (28).—Miss S. G. Clark, 256a, New Cross Road, S.E.14.

- GROSVENOR SPORTS AND SOCIAL CLUB (30).—A. E. L. Elliott, Wimbledon Park, Taswell Road, Southsea, Hants.
 HODDESDON TABLE TENNIS CLUB (30).—Mrs. J. Matthews, 3, McKenzie Road, Broxbourne, Herts.
 HOLMAN SPORTS CLUB—TABLE TENNIS SECTION (56).—H. Pascoe, 57, College Street, Camborne, Cornwall.
 HOLY TRINITY CHURCH SOCIAL CLUB (30).—R. C. Hensby, 94, Florence Road, Wimbledon, S.W.19.
 HORNBURCH CONGREGATIONAL SOCIAL CLUB (30).—Miss H. Street, c/o Welmsall, Burntwood Avenue, Hornchurch, Essex.
 IMPERIAL COLLEGE TABLE TENNIS CLUB (80).—A. F. Fadden, 12, Rathcoole Gardens, Hornsey, London, N.8.
 ISLE OF GRAIN TABLE TENNIS CLUB (27).—Miss E. Fraser, "Rest Haven," Isle of Grain, Nr. Rochester, Kent.
 KENNINGTON Y.M.C.A. (100).—K. M. Sutton, 91, Kennington Lane, London, S.E.11.
 K.L.G. SPORTS AND SOCIAL CLUB (40).—F. H. Willson, K.L.G., Putney Vale, Putney.
 LENSURRY & BRITANNIC HOUSE ASS. (80).—H. E. Pearce, Shell-Mex & B.P. Ltd., Installation Costs, No. 1, Kingsway, London, W.C.2.
 LEYTONSTONE METHODISTS TABLE TENNIS CLUB (20).—J. A. Perry, 44, Preston Road, Leytonstone, E.11.
 LONDON C.H.A. CLUB, TABLE TENNIS GROUP (46).—Miss J. Turner, 11, Sherwood Road, Croydon, Surrey.
 LONDON CO-OPERATIVE RECREATION CLUB (30).—L. F. Taylor, 13, Hargrave Road, Upper Holloway, N.19.
 L.T.R. (WEST AREA) SPORTS ASS.—TABLE TENNIS SECTION (80).—A. G. L. West, 121, Cambridge Road, Teddington, Middlesex.
 MANHATTAN SPORTS CLUB (702).—A. Becker, 3rd Floor, 130, Whitechapel Road, London, E.1.
 MARKET RASEN TABLE TENNIS CLUB (20).—Miss F. Curtis, c/o Boots Chemist, Market Rasen, Lincs.
 MIDLAND DYERS AND CLEANERS SOCIAL CLUB (12).—M. G. Hinder, 51, Burgess Avenue, Kingsbury, N.W.9.
 MORETONHAMPTSTEAD TABLE TENNIS CLUB (32).—J. P. Eads, 2-4, Ford Street, Moretonhampstead, Newton Abbot, S. Devon.
 NEW LINDUM TABLE TENNIS CLUB (12).—C. E. Munnings, 167, Church Lane, Scunthorpe, Lincs.
 NORTH-WEST JEWISH BOYS' CLUB (30).—L. R. Phillips, 14, Park Way, London, N.W.11.
 OLD VICTORIANS' CLUB (100).—J. Block, 19, South Villas, Camden Square, London, N.W.1.
 OLICANIAN TABLE TENNIS CLUB (6).—R. Dickinson, 18, Brook Street, Ilkley.
 OXFORD UNIVERSITY TABLE TENNIS CLUB (40).—D. E. Pipe, 9, Greenway Gardens, Shirley, Croydon, Surrey.
 PERFORMING RIGHT SOCIETY STAFF TABLE TENNIS CLUB (50).—D. G. Vidgen, Copyright House, 33, Margaret Street, London, W.1.

POLYTECHNIC MEN'S TABLE TENNIS CLUB (36).—D. Farmer, 112, The Avenue, West Wickham, Kent.

PRINCE OF WALES YOUTH CLUB (40).—R. Anthony, 59, East Street, Canterbury, Kent.

RAMSEY AND DISTRICT TABLE TENNIS CLUB (25).—E. Radcliffe, 19, Bowring Road, Ramsey, Isle of Man.

RINGWOOD CO-OPERATIVE SOCIAL CLUB (25).—R. Read, 79, Parsonage Barn Lane, Ringwood, Hants.

ROLLS-ROYCE TABLE TENNIS CLUB (20).—A. Mattocks, c/o Welfare Office, Rolls-Royce, Ltd., Barnoldswick.

ST. AGNES TABLE TENNIS CLUB (30).—Mrs. H. Mitchell, 17 Newton Terrace, Newmarket.

ST. ALBAN'S CHURCH YOUTH CLUB (20).—A. R. Dovey, 87, Albert Road, Ilford, Essex.

ST. ANDREW'S BOYS' CLUB (30).—E. C. Sydney, 154, Market Street, East Ham, E.6.

ST. MARY'S ADDINGTON BOYS' CLUB (40).—E. C. Conquest, 60, Selsdon Park Road, South Croydon, Surrey.

ST. MICHAEL'S (EAST WICKHAM) CLUB (50).—D. C. Piper, 87, Alliance Road, Plumstead, S.E.18.

SALISBURY TABLE TENNIS CLUB (30).—R. V. Bryant, 2, Highbury Avenue, Salisbury, Wilts.

SOUTHAMPTON CIVIL SERVICE TABLE TENNIS CLUB (35).—T. A. Fagg, 3, The Avenue, Southampton.

STEYNING TABLE TENNIS CLUB (50).—L. M. Bromfield, 80a, High Street, Steyning, Sussex.

TEDDINGTON TABLE TENNIS CLUB (70).—Miss M. O. Abnett, 59, Cambridge Road, Teddington, Middlesex.

UNIVERSITY OF LONDON TABLE TENNIS CLUB (40).—L. R. Wernick, 15, Clapham Mansions, Nightingale Lane, S.W.4.

UNIVERSITY OF LONDON WOMEN'S TABLE TENNIS CLUB.—Miss J. Fordham, 3, Forest Gate, Kingsbury, London, N.W.9.

WATES SPORTS CLUB (26).—G. V. Ranger, 1258, London Road, Norbury, S.W.16.

WAVERLEY TABLE TENNIS CLUB (40).—C. B. Cubitt, 29, Paxton Road, St. Albans, Herts.

WEST WIMBLEDON SOCIETY—TABLE TENNIS SECTION (35).—Miss M. Collisson, 28, Kenwyn Road, London, S.W.20.

WESTDENE TABLE TENNIS CLUB (42).—J. Twitchett, 2, New Forest Lane, Chigwell, Essex.

WESTON-SUPER-MARE Y.M.C.A. TABLE TENNIS CLUB (50).—H. E. Wadham, 21, Albert Road, Weston-super-Mare.

WOOD STREET SOCIAL CLUB (25).—S. Golledge, 17, Corbet Road, Ewell, Epsom, Surrey.

WOODFORD DERBY ROAD METHODIST YOUTH CLUB (13).—K. A. Low, 23, Parkland Road, Woodford Green, Essex.

INDIVIDUAL DIRECT AFFILIATIONS

P. Adby, 108, Croxted Road, S.E.21.

W. F. Atkins, 6, Park Nook Gardens, Enfield, Middlesex.

J. W. Baughan, St. John's Street, Duxford, Cambs.

T. Blunn, "Keleva," Mill Lane, Greasley, Wirral, Cheshire.

J. Boddy, 61, Louisville Road, Upper Tooting, London, S.W.17.

A. E. Bodle, 3, Scott's Row, New Road, Ramsey, Huntingdon.

J. Borin, 68, Park Avenue, Willesden Green, London, N.W.10.

T. F. Carter, 124, Chalkwell Avenue, Westcliff-on-Sea, Essex.

B. H. Coombe, 59, Virginia Park Road, Gosport.

J. Cornwell, 23, The Meadway, Buckhurst Hill, Essex.

J. Corser, 22, Whippendell Road, Watford, Herts.

J. R. Coundon, "Lyndon," Wash Water, Newbury, Berks.

R. Croft, 70, Bridge Street, Banbury, Oxon.

M. De Courcy, 1, Percival Road, London, S.W.14.

R. Fowler, 520, Westhorne Avenue, Eltham, S.E.9.

M. L. Hawkins, St. Mark's College, King's Road, Chelsea, S.W.10.

A. Hyams, 16, Amhurst Court, Amhurst Park, N.16.

H. R. Islip, 10, Eleanor Avenue, Townsend, St. Albans, Herts.

R. C. Juler, 29, White Friars, Chester.

R. Kahn, 19, Newburgh Road, London, W.3.

A. Kaye, Netherwood, The Ridge, Hastings, Sussex.

W. J. Kemp, 30, Cheylesmore House, Ebury Bridge Road, Pimlico, S.W.1.

J. Kurzman, 35, Suffolk Road, Barnes, S.W.13.

M. Landau, 155, Gladstone Park Gardens, London, N.W.2.

K. A. Nicholson, 24, Nuns Moor Crescent, Newcastle-upon-Tyne, 4.

G. D. R. Oakley, 42, Chester Avenue, Cranham, Essex.

P. J. Olivier, 29, Bargate, Richmond, Yorkshire.

G. A. Owen, 13 Bournemouth Road, Orpington, Kent.

C. Pinheiro, No. 60 A.M. 2, R.A.F. Syerston, Newark, Notts.

J. R. Plummer, 26, Bowerdean Street, London, S.W.6.

D. P. Quigley, 145, North End House, West Kensington, London, W.14.

H. G. Quigley, 71, St. Luke's Road, Cowley, Oxford.

Miss E. M. Ralls, 49, Cromwell Road, London, S.W.7.

Mrs. J. F. Reay, 11, Tunstall Terrace, Sunderland, Co. Durham.

E. Richardson, 115, Beehive Lane, Ilford, Essex.

G. N. Richardson, "Oakleigh," Anstey Lane, Alton, Hants.

H. P. Ruddock, 91, Kitchener Road, Walthamstow, E.17.

D. A. Saines, 106, Shadwell Drive, S.E. Northolt, Middx.

W. B. Shepherd, 14, Grange Road, Egham, Surrey.

Mrs. Smith, 47, Marlborough Park Avenue, Sidcup, Kent.

N. F. Smith, "Latch End," Gerrards Cross, Bucks.

R. W. Smith, Fireman's House, Springfield Hospital, Upper Tooting, S.W.17.

H. I. Stone, 26, Wren Avenue, Cricklewood, London, N.W.2.
 Mrs. W. Stone, 205, Harwood Court, Upper Richmond Road, London, S.W.15.
 Mrs. M. F. Thorn, 51, Woodhurst Avenue, Petts Wood, Kent.
 D. Turner, 116, Blythe Road, West Kensington, London, W.14.
 E. Watson, 4, Grover Court, Lewisham, London, S.E.13.
 G. J. Welch, 15, Chadwin Road, Plaistow, E.13.
 M. A. Welsh, 21, Pinewood Road, Eaglescliffe, N. Stockton-on-Tees, Co. Durham.
 H. Whitaker, 22, Dryclough Lane, Huddersfield Road, Halifax, Yorks.
 H. V. Wiles, Guardian House, Walthamstow, E.17.
 A. Wilson, 7, Clifton Avenue, Wallsend-on-Tyne, Northumberland.
 J. S. Wilson, 89, Otto Terrace, Sunderland, Co. Durham.
 B. O. Woods, "Evergreen," 51, Clare Road, Braintree, Essex.
 E. Worsley, c/o District Bank, Ltd., Accrington, Lancs.
 D. Wright, 5, Arbour Court Avenue, Esh Winning, Co. Durham.



SERVICE BY PLAYERS

The "BROMFIELD" Championship Table Tennis Table, designed by the Sussex Captain, as a result of 18 years' experience and research. Finished in dead matt green cellulose. Exceedingly fast and accurate. Adopted for important tournaments, including Welsh Open, etc.



T.T. LIGHTING SETS 55/-
Tournaments Supplied.

£31 - 18 - 9
Delivery Free.

CASH or HIRE PURCHASE
Our FIRST - CLASS RANGE includes

T.T. SHIRTS, 4/6 — 12/6 each.
 NETS 3/4 ea. Score Pads 1/4½.
 Blazers 56/- & 63/-. Wind-cheaters 15/9 & 12/9.

Tables Reconditioned.

Cups, Medals, Bats, Balls, Posts, Badges, etc.

All Equipment for All Sports. Write for free list.

SPORTINGS

(L. M. & R. E. BROMFIELD)

Telephone: Steyning 2004.
 32, HIGH STREET, STEYNING.
 SUSSEX.

SPECIAL AFFILIATIONS

ACCRA T.T.A.

Hon. Sec.: Mr. C. Peterson, c/o Accra Youth Centre, Accra, Gold Coast, West Africa.

BRITISH RAILWAYS ATHLETIC ASSOCIATION

Hon. Sec. T.T. F. A. Websper, 47, Goodwin Drive, Albany Park, Sidcup, Kent.

Team Championships: Newport (Mon.).
 Individual Championships: M.S.—W. V. Hall; W.S.—Miss M. L. East; M.D.—M. Harris and R. White; W.D.—Miss B. Osborne and Miss M. Ellard; X.D.—R. Morgan and Miss G. Richardson.

BRITISH WORKERS' SPORTS ASSOCIATION

Hon. Sec.: W. F. Butler, 2, Soho Square, London, W.1.
 T.T. Hon. Sec.: A. E. Richards, Transport Hall, Tailors' Court, Bristol, 1.

BUCKS COUNTY EDUCATION COMMITTEE YOUTH SERVICE

D. E. Cooke, Chief Education Officer, Bucks County Education Committee, County Offices, Aylesbury, Bucks.

BUTLIN'S HOLIDAY CAMPS

Butlin's, Ltd., Butlin Building, 439-441, Oxford Street, London, W.1.
 Butlin's Holiday Camp, Filey, E. Yorks.
 Butlin's Holiday Camp, Skegness, Lincs.
 Butlin's Holiday Camp, Clacton, Essex.
 Butlin's Holiday Camp, Pwllheli, North Wales.
 Butlin's Holiday Camp, Doonfoot, Ayr, Scotland.
 Butlin's Holiday Camp, Mosney, Eire.

CONFECTIONERY AND ALLIED TRADES' SPORTS ASSOCIATION

Hon. Sec. T.T. R. S. Jordan, c/o Stafford House, Norfolk Street, W.C.2.
 Section:

FILM INDUSTRY SPORTS ASSOCIATION TABLE TENNIS SECTION

Hon. Sec.: c/o 169, Oxford Street, London, W.1.

GLOUCESTERSHIRE ASSOCIATION OF MIXED AND GIRLS' CLUBS

Organising Sec.: Miss V. G. Taberner, Church House, College Green, Gloucester.

KENT ASSOCIATION OF BOYS' CLUBS
Founded 1934.

Organising Sec.: W. Sadler, D.S.M., B.E.M., 53, High Street, Maidstone, Kent.

No. of Clubs, 60.
Association T.T. Champions, 1949-50: Senior—Danson Boys Club, Welling; Junior—Sturdee Boys Club, Gillingham.
Individual Champions: Seniors—P. King, Danson B.C., Welling.
Senior Doubles—P. King and P. Willett, Danson B.C.; Junior Singles—R. Carter, Sturdee; Junior Doubles—R. Carter and G. Carter, Sturdee.

KENT COUNTY CONSTABULARY SPORTS CLUB

Hon. Sec.: Chief Inspector G. Burton, County Police Headquarters, Sutton Road, Maidstone, Kent.

LAGOS AND DISTRICT T.T.A.
Founded 1949.

E.T.T.A. Rep.: J. W. Farnsworth, P.O. Box 520, Lagos, Nigeria.
Hon. Sec.: G. A. Finnih, 18, Itolo Street, Lagos.
No. of Clubs, 50. Div. 8. Approx. Membership, 275.
League Championship, 1949-50: Atomic T.T.C.
Individual Champion, 1949-50: O. Biagele.

LONDON DIOCESAN YOUTH CONFERENCE
T.T. TOURNAMENT

Chairman: C. Anthony Hyde, The Vicarage, Nutford Place, W.1.

LONDON FEDERATION OF BOYS' CLUBS

Hon. Sec.: P. F. N. Warner, 222, Blackfriars Road, S.E.1.
No. of Clubs, 102 (senior 90, junior 77).
League Championships, 1949-50: Senior—Eton Manor; Junior—Eton Manor.

LONDON TRANSPORT (CENTRAL BUSES) SPORTS ASSOC.
TABLE TENNIS SECTION

Hon. Sec.: E. A. Cobb, 64, Etherley Road, South Tottenham, N. 15.

LONDON UNION OF MIXED AND GIRLS' CLUBS

Hon. Sec.: Miss Kingsley, St. Anne's House, Venn Street, Clapham, S.W.4.
No. of Clubs, 220.

METROPOLITAN POLICE ATHLETIC ASSOCIATION

Hon. Sec.: Inspector G. J. Malkin, Imber Court, East Moseley, Surrey.

T.T. Section: Inspector Whitehead, 116, Amersham Vale, S.E.14.

N.A.L.G.O. (SOUTH EASTERN DISTRICT) T.T. COMP.

Hon. Sec.: W. Shattock, 4, Ripley Avenue, Egham, Surrey.
"H. F. Veness" Cup. Holders: Hastings.

NORTH-WEST DEAF SPORTS ASSOCIATION

Hon. Sec.: R. H. Jary, Institute for the Adult Deaf and Dumb, Parkway, Princes Avenue, Liverpool, 8.

No. of Clubs, 16.

ROYAL AIR FORCE T.T. ASSOCIATION

Hon. Sec.: Flight-Lieut. A. H. Butler, R.A.F.T.T.A., Headquarters, Bomber Command, Royal Air Force, High Wycombe, Bucks.

Inter-Station Competitions—R.A.F. and W.R.A.F.

Inter-Command Competition—R.A.F. and W.R.A.F. combined.

Individual Championships.

OTHER ORGANISATIONS

EAST ANGLIAN T.T.L.

Hon. Sec.: R. Hewlett, 25, Tedder Road, Lowestoft.
Leagues Engaged: Beccles, Cromer, Gt. Yarmouth, King's Lynn, Lowestoft, Norwich.

CIVIL SERVICE T.T.A.

Hon. Sec.: A. J. Hancock, 18, Somerhill Avenue, Sidcup, Kent.

Closed Championships: April 6th-13th, 1951. Finals: 20th April, 1951.

Individual Championships, 1949-50: M.S.—K. Craigie; W.S.—Miss E. M. Steventon; M.D.—K. Craigie and A. Thompson; W.D.—Miss W. J. Dakin and Miss E. M. Steventon; X.D.—R. T. Bolton and Miss E. M. Steventon; J.B.S.—D. C. Burridge; J.G.S.—Miss B. Smith; V.S. A. F. Hellings.

WESTERN COUNTIES T.T.L.

Hon. Sec.: G. E. Motlow, 29, Carisbrooke Road, Newport, Mon.

Leagues Engaged: Bath, Birmingham, Bristol, Cardiff, Cheltenham, Exeter, Gloucester, Newport, Oxford University, Swindon, Western Y.M.C.A.

REGISTERED MEMBERS SEASON 1950-51

L. G. Adams, 14, Lawrence Road, Ealing, W.5.
 G. J. Alderton, 170, Hagley Road, Edgbaston, Birmingham.
 Mrs. Peggy Allan, Central House Hotel, 44, Cartwright Gardens, London, W.C.1.
 R. Allcock, 12, Enville Road, Moston, Manchester, 10.
 H. J. Anker, 28, Cavenham Gardens, South Park, Ilford, Essex.
 F. Ashforth, 16, Rockcliff Avenue, Whitley Bay, Northumberland.
 A. G. E. Avis, Rangle, Raglan Road, Laindon, Essex.
 J. Bamford, 11, Ince Avenue, Liverpool, 4.
 G. V. Barna, 28, Elm Park Court, Pinner, Middlesex.
 Miss L. R. Barnes, 445, Russell Court, Woburn Place, W.C.1.
 T. Blunn, "Keleva," Mill Lane, Greasby, Wirral, Cheshire.
 L. M. Bromfield, 80a, High Street, Steyning, Sussex.
 Mrs. R. M. Bromfield, 80a, High Street, Steyning, Sussex.
 A. Brook, 103, Rusham Road, Horsham, Sussex.
 F. B. Brumwell, 61, East Avenue, Manor Park, E.12.
 R. V. Bryant, 2, Highbury Avenue, Salisbury, Wilts.
 Mrs. E. M. Bryant, 2, Highbury Avenue, Salisbury, Wilts.
 J. Carrington, 152, Westway, London, S.W.20.
 Mrs. E. M. Carrington, 152, Westway, London, S.W.20.
 B. Casofsky, 7, Holyrood Road, Prestwich, Lancs.
 H. De Courcy, 1, Percival Road, S.W.14.
 K. R. Craigie, 24, Syon Park Gardens, Osterley, Middlesex.
 R. Crayden, 180, Tulse Hill, London, S.W.2.
 F. Cromwell, 61, Manley Road, Manchester, 16.
 A. E. Elliott, 8, Waverley Road, Southsea, Hants.
 E. J. Filby, c/o Eagle Iron Works, Sculthorpe, Nr. Fakenham, Norfolk.
 B. G. Fretwell, Top Flat, 15, Blatchington Road, Hove, 3, Sussex.
 G. A. M. Frischer, c/o Essendine T.T.C., Essendine Road, Maida Vale W.9.
 Miss M. G. Fry, 83, Belmont Road, Bristol, 6.
 E. Goodman, 53, Bell Street, Manchester, 8.
 R. E. Griffin, 27, Selkirk Street, Cheltenham, Glos.
 J. Haigh, 16, Beaufort Avenue, Kenton, Middlesex.
 G. R. Harrower, 68, Gloucester Road, New Barnet, Herts.
 A. A. Haydon, 14, Valbourne Road, Birmingham, 14.
 D. S. Heaps, 1, Hawthorne Grove, Bredbury.
 K. I. Hurlock, 126, Reigate Road, Ewell, Surrey.
 E. W. Hyde, 13, South Street, Ashby-de-la-Zouch, Leics.
 L. Kertzman, 44, Warrington Road, Newcastle-on-Tyne, 4.
 S. Johnson, 5, Avondale Road, Leyton, London, E.17.
 L. W. Jones, 261, Mauldeth Road, Burnage, Manchester.
 Miss M. Jones, 13, Hatfield Road, Gloucester.
 S. H. Kempster, 122, Ladywell Road, Lewisham, S.E.13.

B. Kennedy, 28, Kirkdale Crescent, Lower Wortley, Leeds, 12.
 F. B. Knott, 42, Bexhill Road, Eastbourne, Sussex.
 M. Kriss, 72, Cannon Hill Road, Birmingham, 12.
 J. Leach, 272 Lower Addiscombe Road, Croydon, Surrey.
 J. W. Lowe, 68, Feltham Road, Ashford, Middlesex.
 E. Marsh, Berry View, Lawn Avenue, W. Drayton, Middlesex.
 A. R. Miller, 85, Lower Morden Lane, Morden Park, Surrey.
 R. B. Miles, Fletching, Bruce Grove, Shotgate, Wickford, Essex.
 I. G. S. Montagu, "Knowle," Bucks Hill, Kings Langley, Herts.
 W. A. McCave, 18, Downham Road, Canvey Island, Essex.
 W. J. Parker, 37, Hamilton Avenue, Barkingside, Essex.
 J. W. Pickard, 37, Hamilton Avenue, Barkingside, Essex.
 W. T. Poole, 87, Glendon Road, Erdington, Birmingham, 23.
 S. Proffitt, 13, Walton Road, Victoria Avenue, Blackley, Manchester.
 Miss J. Roberts, 85, Lower Morden Lane, Morden Park, Surrey.
 T. J. Roberts, 6, Abendour Road, Goodmayes, Ilford.
 S. Rosenberg, 26, Hessle Avenue, Leeds, 6.
 Miss D. Rowe, 282, Whitton Avenue, Greenford, Middlesex.
 Miss R. Rowe, 282, Whitton Avenue, Greenford, Middlesex.
 E. J. Rumjahn, "Richmond," 64, Church Road, Roby, Nr. Liverpool.
 P. U. Rumjahn, 77, Queens Drive, Walton, Liverpool, 4.
 T. Sears, 25, Arlington Crescent, Waltham Cross, Herts.
 R. Sharman, 27, Coval Road, East Sheen, S.W.14.
 A. H. Shepherd, 19, Lever Hall Road, Bolton, Lancs.
 A. Simons, "Aubreycot," Down Road, Portishead, Nr. Bristol.
 P. F. Smith, 133, Hibbert Road, E.17.
 K. Stanley, 18, Worcester Avenue, Leyland, Preston, Lancs.
 Mrs. V. Thomas, 15, London Road, Bromley, Kent.
 A. Thompson, 22, Methley Grove, Leeds, 7.
 L. Thompson, "Auchmead," The Avenue, Sunnymeads, Wraysbury, Bucks.
 H. T. Venner, 66, Tavistock Crescent, Mitcham, Surrey.
 H. Whittaker, 22, Dryclough Lane, Huddersfield Road, Halifax.
 Miss A. Wood, 44, Hill Lane, Blackley, Manchester, 9.
 C. Corti Woodcock, Theydon Croft, Epping, Essex.
 L. S. Woollard, 12, Campbell Road, Bedford.

EMBROIDERED BADGES

We welcome your enquiries for badges of all descriptions

SEND A SKETCH OR SAMPLE FOR QUOTATION

Satisfied clients include the E.T.T.A., Middlesex,
and many others

FREEMAN BROS. (Crofton Park) LTD.

399-405 Brockley Road, London, S.E.4

Phone: TIDeway 1701

Approved E.T.T.A. Coaches.

J. Leach (Essex).
 A. W. C. Simons (Glos).
 K. Stanley (Lancs).
 B. Casofsky (Lancs).
 S. Proffitt (Lancs).
 G. V. Barna (Middx).
 G. R. Harrower (Middx).
 T. Sears (Middx).
 J. Carrington (Surrey).
 A. Haydon (Warwick).

Approved County Coaches.

L. Thompson (Bucks).
 R. L. Sharman (Middx).
 K. Craigie (Middx).
 E. J. Filby (Norfolk).
 R. J. Crayden (Surrey).
 H. T. Venner (Surrey).
 A. D. Brook (Sussex).
 S. Rosenberg (Yorks).
 A. Thompson (Yorks).
 D. Heaps (Cheshire).

Approved Exhibition Players.

Leo Thompson (Bucks).
 D. Heaps (Cheshire).
 J. Leach (Essex).
 W. McCave (Essex).
 F. B. Brumwell (Essex).
 A. W. C. Simons (Glos).
 R. E. Griffin (Glos).
 Miss M. Jones (Glos).
 Miss M. G. Fry (Glos).
 R. V. Bryant (Hants).
 Mrs. V. Thomas (Kent).
 K. Stanley (Lancs).
 E. J. Rumjahn (Lancs).
 P. U. Rumjahn (Lancs).
 B. Casofsky (Lancs).
 S. Proffitt (Lancs).
 R. Allcock (Lancs).
 E. Goodman (Lancs).
 G. V. Barna (Middx).
 G. R. Harrower (Middx).
 R. Sharman (Middx).
 K. Craigie (Middx).

Approved Local Coaches.

J. W. Pickard (Essex).
 H. J. Anker (Essex).
 T. J. Roberts (Essex).
 F. B. Brumwell (Essex).
 Miss M. Jones (Glos).
 R. V. Bryant (Hants).
 A. E. Elliott (Hants).
 A. H. Shepherd (Lancs).
 P. U. Rumjahn (Lancs).
 E. J. Rumjahn (Lancs).
 F. Cromwell (Lancs).
 F. Batnford (Lancs).
 R. Allcock (Lancs).
 E. Hyde (Leics).
 Mrs. P. Allen (Middx).
 G. Frischer (Middx).
 F. Ashforth (Northumb).
 L. Kertzman (Northumb).
 K. Hurlock (Surrey).
 A. R. Miller (Surrey).
 Miss L. Barnes (Surrey).
 B. G. Fretwell (Sussex).
 F. B. Knott (Sussex).
 E. Goodman (Lancs).
 W. Poole (Warwick).
 G. Alderton (Warwick).

T. E. Sears (Middx).
 Miss D. Rowe (Middx).
 Miss R. Rowe (Middx).
 L. G. Adams (Middx).
 Mrs. J. Miller (Roberts) (Mdx).
 E. Marsh (Middx).
 Mrs. P. Allen (Middx).
 E. J. Filby (Norfolk).
 R. J. Crayden (Surrey).
 K. Hurlock (Surrey).
 A. R. Miller (Surrey).
 H. T. Venner (Surrey).
 Miss L. R. Barnes (Surrey).
 J. Carrington (Surrey).
 A. D. Brook (Sussex).
 B. G. Fretwell (Sussex).
 G. Alderton (Warwick).
 A. A. Haydon (Warwick).
 M. Kriss (Warwick).
 W. Poole (Warwick).
 B. H. Kennedy (Yorks).
 A. Thompson (Yorks).

RECORDS

ENGLISH OPEN CHAMPIONSHIPS

Men's Singles.

1921-22—A. Donaldson (Durham).
 1922-23—M. Cohen (London).
 1923-24—P. Bromfield (Kent).
 1924-25—P. N. Nanda (India).
 1925-26—R. G. Suppiah (India).
 1926-27—R. G. Suppiah (India).
 1927-28—Dr. D. Peci (Hungary).
 1928-29—A. Malecek (Czechoslovakia).
 1929-30—S. Glancz (Hungary).
 1930-31—M. Szabados (Hungary).
 1931-32—M. Szabados (Hungary).
 1932-33—G. V. Barna (Hungary).
 1933-34—G. V. Barna (Hungary).
 1934-35—G. V. Barna (Hungary).
 1935-36—A. Ehrlich (Poland).
 1936-37—G. V. Barna (Hungary).
 1937-38—G. V. Barna (Hungary).
 1938-39—R. Bergmann (Poland).
 1939-40—R. Bergmann (Poland).
 1940-45—No Contest.
 1945-46—B. Vana (Czechoslovakia).
 1946-47—V. Tereba (Czechoslovakia).
 1947-48—R. Bergmann (England).
 1948-49—M. Reisman (U.S.A.).
 1949-50—R. Bergmann (England).

Women's Singles.

1921-22—Mrs. Scott (London).
 1922-23—Miss K. M. Berry (Surrey).
 1923-24—Miss K. M. Berry (Surrey).
 1924-25—Miss K. M. Berry (Surrey).
 1925-26—Miss G. Vasey (Whitby).
 1926-27—Miss D. Gubbins (Wales).
 1927-28—Miss Erika Metzger (Germany).
 1928-29—Miss M. Smidova (Czechoslovakia).
 1929-30—Miss D. Gubbins (Wales).
 1930-31—Miss V. Bromfield (London).
 1931-32—Mrs. M. Mednyanszky (Hungary).
 1932-33—Miss D. M. Emdin (St. Albans).
 1933-34—Miss M. Osborne (Birmingham).
 1934-35—Miss M. Osborne (Birmingham).
 1935-36—Miss M. Kettnerova (Czechoslovakia).
 1936-37—Miss R. H. Aarons (U.S.A.).
 1937-38—Miss D. Beregi (Hungary).

Women's Singles—continued.

- 1938-39—Miss J. Nicoll (Wembley).
1939-40—Miss V. Dace (London).
1940-45—No Contest.
1945-46—Miss D. Beregi (Exeter).
1946-47—Miss G. Farkas (Hungary).
1947-48—Miss G. Farkas (Hungary).
1948-49—Miss P. McLean (U.S.A.).
1949-50—Miss M. Shahian (U.S.A.).

Men's Doubles.

- 1926-27—P. Bromfield (Kent) and L. S. E. Farris (London).
1927-28—C. H. Bull (Kent) and F. J. Perry (Ealing).
1928-29—C. H. Bull (Kent) and F. J. Perry (Ealing).
1929-30—C. H. Bull (Kent) and F. J. Perry (Ealing).
1930-31—M. Szabados and G. V. Barna (Hungary).
1931-32—H. Kolar and A. Malecek (Czechoslovakia).
1932-33—G. V. Barna and S. Glancz (Hungary).
1933-34—G. V. Barna (Hungary) and T. E. Sears (London).
1934-35—G. V. Barna (Hungary) and T. E. Sears (London).
1935-36—L. Bellak and M. Szabados (Hungary).
1936-37—S. Schiff and A. Berenbaum (U.S.A.).
1937-38—G. V. Barna and L. Bellak (Hungary).
1938-39—G. V. Barna and L. Bellak (Hungary).
1939-40—R. Bergmann (Poland) and A. Liebster (Austria).
1940-45—No Contest.
1945-46—B. Vana and A. Slar (Czechoslovakia).
1946-47—B. Vana and A. Slar (Czechoslovakia).
1947-48—R. Bergmann (England) and T. Flisberg (Sweden).
1948-49—R. Bergmann and V. Barna (England).
1949-50—Z. Dolinar and V. Harangozo (Yugoslavia).

Women's Doubles.

- 1926-27—Miss D. Gubbins (Wales) and Miss J. Ingram (London).
1927-28—Miss W. H. Land and Miss B. Somerville (London).
1928-29—Miss M. Smidova (Czechoslovakia) and Miss P. Moser (London).
1929-30—Miss W. H. Land (London) and Miss M. Gal (Hungary).
1930-31—Mrs. L. M. Holt (London) and Miss N. Wood (St. Albans).
1931-32—Mrs. M. Mednyanszky (Hungary) and Mrs. Martin (London).
1932-33—Miss N. Wood (St. Albans) and Miss W. Woodhead (Amersham).
1933-34—Miss D. M. Emdin (St. Albans) and Miss P. Moser (London).

Women's Doubles—continued.

- 1934-35—Miss M. Osborne (Birmingham) and Miss W. Woodhead (Amersham).
1935-36—Miss Krebsbach (Germany) and Miss D. M. Emdin (St. Albans).
1936-37—Miss M. Osborne (Birmingham) and Miss W. Woodhead (Amersham).
1937-38—Miss M. Osborne (Birmingham) and Miss W. Woodhead (Amersham).
1938-39—Miss V. Depetricova and Miss V. Votrubcova (Czechoslovakia).
1939-40—Miss J. Nicoll (Wembley) and Miss D. Beregi (Hungary).
1940-45—No Contest.
1945-46—Miss D. Beregi (Exeter) and Miss V. Dace (London).
1946-47—Miss V. Dace (London) and Miss E. Blackburn (Exeter).
1947-48—Miss G. Farkas (Hungary) and Miss L. R. Barnes (Surrey).
1948-49—Miss P. McLean and Miss T. Thall (U.S.A.).
1949-50—Miss D. Rowe and Miss R. Rowe (England).

Mixed Doubles.

- 1926-27—L. S. E. Farris and Miss J. Ingram (London).
1927-28—Dr. D. Pecs (Hungary) & Miss Metzger (Germany).
1928-29—F. J. Perry (Ealing) and Miss W. H. Land (London).
1929-30—S. Glancz (Hungary) and Miss M. Gal (Hungary).
1930-31—S. Glancz (Hungary) & Miss V. Bromfield (London).
1931-32—M. Szabados and Mrs. M. Mednyanszky (Hungary).
1932-33—G. V. Barna (Hungary) and Miss D. M. Emdin (St. Albans).
1933-34—G. V. Barna (Hungary) and Miss D. M. Emdin (St. Albans).
1934-35—G. V. Barna (Hungary) and Miss M. Osborne (Birmingham).
1935-36—G. V. Barna (Hungary) and Miss M. Osborne (Birmingham).
1936-37—R. G. Blattner and Miss R. H. Aarons (U.S.A.).
1937-38—G. V. Barna (Hungary) and Miss M. Osborne (Birmingham).
1938-39—B. Vana and Miss V. Votrubcova (Czechoslovakia).
1939-40—G. V. Barna (Hungary) and Miss M. Osborne (Birmingham).
1940-45—No Contest.
1945-46—E. J. Filby (Plymouth) and Miss D. Beregi (Exeter).
1946-47—B. Vana and Miss Votrubcova (Czechoslovakia).
1947-48—F. Sido and Miss G. Farkas (Hungary).
1948-49—R. Miles and Miss T. Thall (U.S.A.).
1949-50—J. Leach and Miss M. Franks (England).

Junior Singles.

1932-33—C. W. Davies (Manchester).
 1933-34—M. B. W. Bergl (Harrow).
 1934-35—H. Lurie (Manchester).
 1935-36—G. B. Sellman (Ealing).
 1936-37—K. Stanley (Manchester).
 1937-38—K. Stanley (Manchester).
 1938-39—K. Stanley (Manchester).
 1939-40—J. P. Bermingham (Wembley).
 1940-45—No Contest.
 1945-46—D. A. Miller (London).
 1946-47—W. Rowe (Torquay).
 1947-48—M. Thornhill (Ashford).
 1948-49—D. G. Ellison (Bolton).
 1949-50—J. Lowe (Middlesex).

Women's Junior Singles.

1939-40—Miss E. Blackburn (Exeter).
 1940-45—No Contest.
 1945-46—Miss J. Mackay (Birmingham).
 1946-47—No contest.
 1947-48—Miss A. Wood (Manchester).
 1948-49—Miss A. Wood (Manchester).
 1949-50—Miss R. Rowe (Middlesex).

Men's Veteran Singles.

1932-33—Z. Mechlovits (Hungary).
 1933-34—J. Thompson (Bristol).
 1934-35—A. J. Wilmott (London).
 1935-36—E. C. Gunn (Plymouth).
 1936-37—A. Melnick (London).
 1937-38—H. Knibbs (Liverpool).
 1938-39—Z. Mechlovits (Hungary).
 1939-40—A. J. Wilmott (London).
 1940-45—No Contest.
 1945-46—R. V. Bryant (Salisbury).
 1946-47—J. Taylor (London).
 1947-48—E. Reay (Sunderland).
 1948-49—S. Sugarhood (Romford).
 1949-50—S. Sugarhood (Romford).

Women's Veteran Singles.

1949-50—Mrs. H. Roy Evans (Wales).

Men's Consolation Singles.

1932-33—F. J. Perry (Ealing).
 1933-34—M. A. Symons—S. Shah (Joint).
 1934-35—W. Bedford (Huddersfield).
 1935-36—E. Buble (London).

Men's Consolation Singles—continued.

1936-37—M. B. W. Bergl (Harrow).
 1937-38—E. Hardman (Sheffield).
 1938-39—G. Marshall (London).
 1939-40—H. F. Walton (Birmingham).
 1940-45—No Contest.
 1945-46—M. Bordrez (France).
 1946-47—F. Tokar (Slovakia).
 1947-48—E. Marsh (West Drayton).
 1948-49—R. Crayden (Surrey).
 1949-50—V. Harangozo (Yugoslavia).

Women's Consolation Singles.

1936-37—Mlle. Soulage (France).
 1937-38—Miss R. Doolan (Liverpool).
 1938-39—Mrs. H. Collier (London).
 1939-40—Miss E. Blackburn (Exeter).
 1940-45—No Contest.
 1945-46—Miss E. McDryde (Hants).
 1946-47—Mrs. R. E. Bromfield (Middlesex).
 1947-48—Miss J. Mackay (Birmingham).
 1948-49—Miss E. Steventon (Notts).
 1949-50—Miss S. Gray (Wales).

NATIONAL INTER-LEAGUE COMPETITIONS**Wilmott Cup.**

(For Men's Teams)

1934-35—Manchester.
 1936-37—South London.
 1937-38—Manchester.
 1938-39—Manchester.
 1939—1946—No Contest.
 1946-47—London.
 1947-48—Manchester.
 1948-49—Manchester.
 1949-50—South London.

J. M. Rose Bowl.

(For Women's Teams.)

1938-39—Exeter.
 1939-46—No Contest.
 1946-47—North Middlesex.
 1947-48—Northumberland.
 1948-49—Manchester.
 1949-50—West London.

WORLD CHAMPIONSHIP RECORDS

Team Championship (Men)—Swaythling Cup.

1926-7, 7-8, 8-9, 9-30, 30-1, Hungary; 1931-2, Czechoslovakia; 1932-3, 3-4, 4-5, Hungary; 1935-6, Austria; 1936-7, U.S.A.; 1937-8, Hungary; 1938-9, Czechoslovakia; 1946-7, Czechoslovakia; 1947-8, Czechoslovakia; 1948-49, Hungary; 1949-50, Czechoslovakia.

Team Championship (Women)—Marcel Corbillon Cup.

1933-4, Germany; 1934-5, 5-6, Czechoslovakia; 1936-7, U.S.A.; 1937-8, Czechoslovakia; 1938-9, Germany; 1946-7, England; 1947-8, England; 1948-9, U.S.A.; 1949-50, Rumania.

Men's Singles—St. Bride Vase.

1926-7, Dr. R. Jacobi; 1927-8, Z. Mechlovits; 1928-9, F. J. Perry; 1929-30, G. V. Barna; 1930-1, M. Szabados; 1931-2, 2-3, 3-4, 4-5, G. V. Barna; 1935-6, S. Kolar; 1936-7, R. Bergmann; 1937-8, B. Vana; 1938-9, R. Bergmann; 1946-7, B. Vana; 1947-8, R. Bergmann; 1948-9, J. Leach; 1949-50, R. Bergmann.

Men's Doubles.

1926-7, Dr. R. Jacobi and Dr. D. Peci; 1927-8, A. Liebster and R. Thum; 1928-9, 9-30, 30-1, 1-2, G. V. Barna and M. Szabados; 1932-3, G. V. Barna and S. Glancz; 1933-4, 4-5, G. V. Barna and M. Szabados; 1935-6, 6-7, R. H. Blattner and J. H. McClure; 1937-8, S. Schiff and J. H. McClure; 1938-9, G. V. Barna and R. Bergmann; 1946-7, B. Vana and A. Slar; 1947-8, B. Vana and L. Stipeck; 1948-9, F. Tokar and Andreadis; 1949-50, F. Sido and F. Soos.

Women's Singles—G. Geist Prize.

1926-7, 7-8, 8-9, 9-30, 30-1, M. Mednyanszky; 1931-2, 2-3, A. Sipos; 1933-4, 4-5, M. Kettnerova; 1935-6, R. H. Aarons; 1936-7, Title Vacant; 1937-8, T. Pritzi; 1938-9, V. Depetrisova; 1946-7, G. Farkas; 1947-8, G. Farkas; 1948-9, G. Farkas; 1949-50, A. Rosenau.

Women's Doubles.

1927-8, M. Mednyanszky and F. Flamm; 1928-9, E. Metzger and E. Rueter; 1929-30, 30-1, 1-2, 2-3, 3-4, 4-5, M. Mednyanszky and A. Sipos; 1935-6, M. Kettnerova and M. Smidova; 1936-7, 7-8, V. Depetrisova and V. Votrubeova; 1938-9, T. Pritzi and H. Bussmann; 1946-7, G. Farkas and T. Pritzi; 1947-8, Mrs. V. Thomas and Miss P. Franks; 1948-9, H. Elliot and G. Farkas; 1949-50, D. Beregi and H. Elliot.

Mixed Doubles.

1926-7, 7-8, Z. Mechlovits and M. Mednyanszky; 1928-9, I. Kelen and A. Sipos; 1929-30, 30-1, M. Szabados and M. Mednyanszky; 1931-2, C. V. Barna and A. Sipos; 1932-3, I. Kelen and M. Mednyanszky; 1933-4, M. Szabados and M. Mednyanszky; 1934-5, G. V. Barna and A. Sipos; 1935-6, M. Hamr and G. Kleinova; 1936-7, B. Vana and V. Votrubeova; 1937-8, L. Bellak and W. Woodhead; 1938-9, B. Vana and V. Votrubeova; 1946-7, S. Soos and G. Farkas; 1947-8, R. Miles and T. Thall; 1948-9, F. Sido and G. Farkas; 1949-50, F. Sido and G. Farkas.

No Contests for years 1939-46.

"ROSE" TABLE TENNIS EQUIPMENT

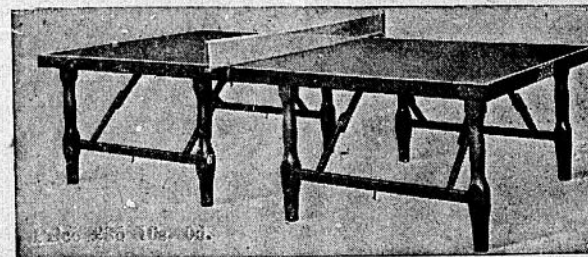

"TOURNAMENT" Table ($\frac{7}{8}$ in. Top)	- - -	£39 . 10 . 0
"CLUB" Table ($\frac{1}{2}$ in. Top)	- - -	£23 . 10 . 0
Our latest production is the		
"MATCH" Table ($\frac{3}{4}$ in. Top)	- - -	£29 . 0 . 0

We are the only makers of bats for
VANA and ANDREADIS,
still two of the world's greatest players.
Price 9/6d. each in attractive cartons.

We also make the "ROVA" and cheaper
bats, and hold stocks of Balls, Nets, Posts,
etc.

Ask for our Table Tennis Equipment from
the best Retailers who can draw on stocks
at our new factory at

269/270 ARGYLL AVENUE,
TRADING ESTATE, SLOUGH, BUCKS.
Telephone : Slough 20420.

J. ROSE & SON LTD

OPEN CHAMPIONSHIPS

ENGLISH OPEN CHAMPIONSHIPS

November 28th-30th, 1950, Main Stadium Restaurant Hall, Wembley.

December 1st-2nd, Empire Pool and Sports Arena, Wembley.

Enquiries: English Table Tennis Association, 214, Grand Buildings, Trafalgar Square, London, W.C.2.

WORLD CHAMPIONSHIPS

March 2nd-11th, 1951, at the Wiener Konzerthaus, Lothringerstrasse, 20, Austria, Vienna 3.

Enquiries: English Table Tennis Association, 214, Grand Buildings, Trafalgar Square, London, W.C.2.

BATH OPEN CHAMPIONSHIPS

January 18th, 1951, at The Pavilion, Bath.

Sec.: L. Le Cren, P.D.S.A., 4, Newark Street, Bath.

Events: M.S.—A. Dimambro; W.S.—Miss M. Fry.

BEDFORDSHIRE OPEN CHAMPIONSHIPS

March 24th, 1951, at Vauxhall Motors Recreation Club, Kimpton Road, Luton.

Sec.: D. W. Ironmonger, 47, Ryecroft Way, Stopsley, Luton, Beds.

Events: M.S., W.S., M.D., W.D., X.D., J.B.S., J.G.S.

BIRMINGHAM OPEN CHAMPIONSHIPS

November 2nd-4th, 1950, at Birmingham Indoor Sports Stadium, Pershore Road, Birmingham 5.

Sec.: M. Goldstein, 415, Moseley Road, Birmingham 12.

Events: M.S.—A. Simons; W.S.—Miss P. Franks; M.D.—B. Casofsky and A. Simons; W.D.—Miss E. Weaver and Miss M. Fry; X.D.—B. Griffin and Miss M. Fry; J.B.S.—P. Smith; J.G.S.—Miss D. Banks; V.S.—S. Buckingham; J.D.—M. Goldman and D. Burridge.

BOURNEMOUTH OPEN CHAMPIONSHIPS

December 9th, 1950, at Town Hall, Bournemouth.

Sec.: N. Read, 21, Gainsborough Road, Bournemouth.

Events: M.S.—M. Thornhill; W.S.—Miss R. Rowe; M.D.—M. Thornhill and B. Crouch; W.D.—Misses R. and D. Rowe; X.D.—M. Thornhill and Miss R. Rowe; J.B.S.—P. Smith.

BUCKINGHAMSHIRE OPEN CHAMPIONSHIPS

April 7/8th, 1951, at Slough Community Centre.

Sec.: L. Thompson, "Auchmead," The Avenue, Sunnymeads, Wraybury, Bucks.

Events: M.S.—R. Bergmann; W.S.—Miss P. Franks; M.D.—M. Thornhill and B. Kennedy; W.D.—Misses R. and D. Rowe; X.D.—K. Craigie and Miss D. Rowe; J.B.S.—I. Barnett; J.G.S.—Miss D. Spooner.

CENTRAL LONDON OPEN CHAMPIONSHIPS

December 11th-16th, 1950, at Public Hall, Prince of Wales Road Baths, Kentish Town, N.W.1.

Sec.: Mrs. E. G. Johnston, 141, Ingram Road, Thornton Heath, Surrey.

Events: M.S.—J. Leach; W.S.—Mrs. V. Thomas; M.D.—B. Brumwell and K. Collar; W.D.—Misses R. and D. Rowe; X.D.—K. Craigie and Miss D. Rowe; J.B.S.—J. Lowe; J.G.S.—Miss E. Smith.

EASTERN SUBURBAN OPEN CHAMPIONSHIPS

November 6th-11th, 1950, at North Ilford L.T.C. and Finals at Baths Hall, Ilford.

Sec.: T. Lawlor, 32, Ellesmere Gardens, Ilford.

Events: M.S.—H. Venner; W.S.—Miss B. Steventon; M.D.—J. Carrington and B. Crouch; W.D.—Miss M. Marston and Miss D. Rowe; X.D.—R. Mackay and Miss J. Mackay; M.C.—K. Peck; W.C.—Miss K. Burges.

EAST OF ENGLAND OPEN CHAMPIONSHIPS

September 23rd-24th, 1950, at Butlin's Holiday Camp, Skegness.

Sec.: Mrs. F. A. Merryweather, c/o Ruston Bucyrus, Ltd., Lincoln.

Events: M.S.—R. Allcock; W.S.—Miss J. Smurthwaite; M.D.—B. Crouch and R. Turner; W.D.—Miss M. Lightfoot and Miss S. Wood; X.D.—P. Skerratt and Miss K. Peake; J.S.—B. Cartwright.

GRIMSBY OPEN CHAMPIONSHIPS

March 17th, 1951, at Cleethorpes Pier Pavilion.

Sec.: J. Browne, 48, Roberts Street, Grimsby.

Events: M.S.—W. Devine; W.S.—Miss E. Steventon; M.D.—D. Merryweather and R. Bolton; W.D.—Miss M. Crust and Miss D. Munnings; X.D.—J. R. Molsen and Miss M. Crust; J.B.S.—P. R. Strulovitch.

HARTLEPOOLS OPEN CHAMPIONSHIPS

October 7th, 1950, at Hartlepool's Industrial Estate Canteen.

Sec.: E. Short, 52, Milton Road, West Hartlepool.

Events: M.S.—K. Park; W.S.—Mrs. N. Bishop; M.D.—G. Halmshaw and K. Park; W.D.—Mrs. N. Bishop and Miss E. Robson; X.D.—Mr. and Mrs. M. Bishop; J.B.S.—B. Robinson.

HAMPSHIRE OPEN CHAMPIONSHIPS

February 18th, 1951, at Blightmont Drill Halls, Millbrook Road, Southampton.

Sec.: R. H. Sherry, 7, Thornleigh Road, Woolston, Southampton.
Events: M.S.—L. Devereux; W.S.—Miss M. Fry; M.D.—E. Thompson and J. Lowe; W.D.—Mrs. J. Crosby and Miss M. Fry; X.D.—S. E. Minter and Mrs. M. Wilson; J.B.S.—J. Lowe.

HULL AND EAST RIDING OPEN CHAMPIONSHIPS

November 11th, 1950, at St. John Ambulance Association Drill Hall, Anlaby Road, Hull, Yorks.

Sec.: H. Flinton, 28, Albert Avenue, Anlaby Road, Hull.
Events: M.S.—B. Kennedy; W.S.—Miss A. Wood; M.D.—E. Beedle and M. Sheader; W.D.—Miss A. Wood and Miss S. Wood; X.D.—A. Thompson and Miss A. Wood; J.S.—P. Wilson.

KENT OPEN CHAMPIONSHIPS

January 28th, 1951, at Grand Pier Pavilion, Herne Bay.

Sec.: F. G. Mannoch, 161, Borden Lane, Sittingbourne, Kent.
Events: M.S.—J. Head; W.S.—Mrs. J. Miller; M.D.—J. Lowe and P. Smith; W.D.—Mrs. J. Miller and Miss S. Wright-Swatman; X.D.—L. Adams and Miss E. Benstead.

LANCASHIRE OPEN CHAMPIONSHIPS

January 18th-20th, 1951, at Stretford Road, 465 H.A.A., R.A. Drill Hall, All Saints, Manchester.

Sec.: W. E. Wood, 44, Hill Lane, Blackley, Manchester.
Events: M.S.—J. Leach; W.S.—Miss A. Wood; M.D.—B. Casofsky and E. Goodman; W.D.—Miss A. Wood and Mrs. V. Taylor; X.D.—R. Allcock and Miss A. Wood; J.B.S.—J. Lowe; J.G.S.—Miss A. Jones.

METROPOLITAN OPEN CHAMPIONSHIPS

January 1st-6th, 1951, at The Polytechnic Extension, Little Tichfield Street, London, W.1.

Sec.: E. S. Lee, The Polytechnic, 309, Regent Street, London, W.1.
Events: M.S.—R. Crayden; W.S.—Miss J. Roberts; M.D.—R. Crayden and E. Filby; W.D.—Miss M. Fry and Miss L. R. Barnes; X.D.—R. Crayden and Miss L. R. Barnes; J.B.S.—J. Lowe.

MIDDLESEX (HERGA) OPEN CHAMPIONSHIPS

February 7th-8th and 12th-17th, 1951, at Herga L.T. Club, Courtfield Avenue, Harrow.

Sec.: S. W. Martin, 55, Kings Way, Wealdstone, Middlesex.
Events: M.S.—M. Thornhill; W.S.—Miss R. Rowe; M.D.—R. Sharman and K. Craigie; W.D.—Misses R. and D. Rowe; X.D.—R. Sharman and Miss R. Rowe; J.B.S.—J. Lowe; J.G.S.—Miss D. Spooner.

MIDLAND COUNTIES OPEN CHAMPIONSHIPS

February 8th-10th, 1951, at Birmingham Indoor Sports Stadium, Pershore Road, Birmingham 5.

Sec.: M. Goldstein, 415, Moseley Road, Birmingham 12.
Events: M.S.—J. Leach; W.S.—Miss P. Franks; M.D.—J. Leach and J. Carrington; W.D.—Miss P. Franks and Mrs. V. Rowe; X.D.—J. Leach and Miss P. Franks; J.B.S.—J. Lowe; J.G.S.—Miss A. Jones; V.S.—S. Buckingham; J.D.—R. Lowe and D. Burridge.

NORTH OF ENGLAND OPEN CHAMPIONSHIPS

November 9th-11th, 1950, at Drill Hall, 465, H.A.A. Regt. R.A., Stretford Road, All Saints, Manchester.

Sec.: L. W. Jones, 261, Mauldeth Road, Burnage, Manchester 19.
Events: M.S.—J. Leach; W.S.—Miss E. Grimstone; M.D.—B. Casofsky and K. Stanley; W.D.—Miss K. Benson and Miss E. Mansell; X.D.—J. Leach and Mrs. P. Allen; J.B.S.—P. Smith; J.G.S.—Miss A. Jones.

NORTH-EAST ENGLAND OPEN CHAMPIONSHIPS

March 24th and 26th, 1951, at Burniston Road Barracks, Scarborough.

Sec.: E. Moorhouse, 26, Sherwood Street, Scarborough.
Events: M.S.—R. Bergmann; W.S.—Miss R. Rowe; M.D.—K. Hurlock and D. A. Miller; W.D.—Misses R. and D. Rowe; X.D.—D. A. Miller and Miss R. Rowe; J.S.—M. Mackley; Y.S.—P. Skerratt.

NORTH MIDLANDS OPEN CHAMPIONSHIPS

September 29th-30th, 1950, at Messrs. Ericsson Telephones, Ltd. (Social Hall), Beeston, Nottingham.

Sec.: C. R. Draper, 48, Warren Avenue, Haydn Road, Nottingham.
Events: M.S.—W. Poole; W.S.—Miss E. Steventon; M.D.—H. Venner and L. Adams; W.D.—Mrs. D. Smith and Miss E. Steventon; X.D.—A. Smith and Mrs. D. Smith; J.B.S.—D. Burridge; J.G.S.—Miss M. Munnings; J.D.—B. Storer and A. Watkin.

NORTH-WEST KENT CHAMPIONSHIPS

April 21st-22nd, 1951, at The Drill Hall, Sidcup.

Sec.: J. R. Holliday, 141, Long Lane, Bexley Heath, Kent.
Events: M.S., W.S., M.D., W.D., X.D.

PONTEFRAC T OPEN CHAMPIONSHIPS

November 17th-18th, 1950, at Town Hall, Pontefract.

Sec.: C. Darley (Jnr.), 13, The Booths, Pontefract.
Events: M.S.—B. Kennedy; W.S.—Miss E. Grimstone; M.D.—G. Mitton and C. Whiteley; W.D.—Miss E. Grimstone and Mrs. N. Bishop; X.D.—B. Kennedy and Miss S. Wood; Y.S.—G. Pullar; J.G.S.—Miss D. Munnings; V.S.—L. Jones.

PORTSMOUTH OPEN CHAMPIONSHIPS

February 4th, 1951, at Tudor Drill Hall, Highbury, Portsmouth.
Sec.: A. W. Williams, 85, Lyndhurst Road, North End, Portsmouth.
Events: M.S., W.S., M.D., W.D., X.D.

SOUTHAMPTON OPEN CHAMPIONSHIPS

January 21st, 1951, at Blighmont Drill Halls, Millbrook Road, Southampton.
Sec.: R. H. Sherry, 7, Thornleigh Road, Woolston, Southampton.
Events: M.S.—L. Adams; W.S.—Miss J. Mackay; M.D.—S. Minter and L. Muller; W.D.—Mrs. Atherton and Miss P. Piper; X.D.—J. Lowe and Mrs. Atherton; J.S.—J. Lowe.

SOUTH OF ENGLAND OPEN CHAMPIONSHIPS

November 17th-19th, 1951, at Aco & Tabb Social & Athletic Club, Welfare Hall, Aurelia Road, Mitcham Road, Croydon.
Sec.: C. A. Bourne, 46, Elm Park Gardens, Selsdon, Surrey.
Events: M.S.—J. Leach; W.S.—Miss D. Rowe; M.D.—J. Leach and J. Carrington; W.D.—Misses R. & D. Rowe; X.D.—M. Thornhill and Miss L. R. Barnes; J.B.S.—J. Lowe; J.G.S.—Miss D. Spooner.

SOUTH LONDON OPEN CHAMPIONSHIPS

January 23rd-27th, 1951, at West Norwood Brotherhood Hall, Knight's Hill, W. Norwood, S.E.27.
Sec.: K. F. Havill, 4, Chestnut Road, West Norwood, S.E.27.
Events: M.S.—R. Crayden; W.S.—Miss D. Rowe; M.D.—K. Craigie and R. Sharman; W.D.—Misses R. and D. Rowe; X.D.—D. Miller and Miss R. Rowe; J.B.S.—D. Burridge; J.G.S.—Miss D. Spooner.

SOUTH YORKSHIRE CHAMPIONSHIPS

January 13th, 1951, at Messrs. W. Jessop's Canteen, Weedon Street, Sheffield 9.
Sec.: Mrs. M. Cowen, 13, Gregg House Road, Sheffield 5.
Events: M.S., W.S., M.D., W.D., X.D., J.B.S.

SURREY OPEN CHAMPIONSHIPS

February 19th-23rd, 1951, at Municipal Hall, East Street, Epsom.
Sec.: C. A. Bourne, 46, Elm Park Gardens, Selsdon, Surrey.
Events: M.S.—J. Leach; W.S.—Mrs. J. Miller; M.D.—J. Leach and J. Carrington; W.D.—Mrs. K. George and Mrs. J. Miller; X.D.—J. Leach and Miss M. Franks; J.B.S.—D. C. Burridge; J.G.S.—Miss S. Smith.

FOURTEENTH ANNUAL TOURNAMENT FOR THE OPEN CHAMPIONSHIPS OF SUSSEX

October 28th-29th, 1950, at Sea-End Pavilion, Hastings Pier (and Lower Hall, White Rock Pavilion).
Sec.: K. R. Hayward, Top Flat, 10, Wellington Place, Hastings.
Events: M.S.—A. Simons; W.S.—Miss P. Franks; M.D.—H. Venner and L. Adams; W.D.—Miss R. Rowe and Miss L. R. Barnes; X.D.—A. Simons and Miss R. Rowe; J.B.S.—J. Lowe; M.C., W.C.

THAMESIDE OPEN CHAMPIONSHIPS

April 30th-May 5th, 1951, at Hydro Hall, Y.M.C.A., Greengate Street, Plaistow, E.13.
Sec.: L. R. Normington, 12, Derham Gardens, Upminster, Essex.
Events: M.S.—K. R. Craigie; W.S.—Miss J. Roberts; M.D.—J. Leach and J. Carrington; W.D.—Misses R. and D. Rowe; X.D.—K. Craigie and Miss D. Rowe; J.B.S.—D. Burridge; J.G.S.—Miss M. Piper.

WEST OF ENGLAND OPEN CHAMPIONSHIPS

March 31st, 1951, Exeter.
Sec.: H. J. Amery, 12, Kennerley Avenue, Exeter.
Events: M.S.—A. W. Simons; W.S.—Miss D. Beregi; M.D.—A. W. Simons and L. Devereux; W.D.—Miss D. Beregi and Mrs. J. Crosby; X.D.—A. W. Simons and Mrs. J. Crosby; J.B.S.—K. I. James; J.G.S.—Miss S. Lord.

WEST MIDDLESEX OPEN CHAMPIONSHIPS

April 4th-6th and 9th-14th, 1951, at West Ealing Club, Mervyn Road, West Ealing, W.13.
Sec.: J. Joyce, 7, Croft Gardens, Hanwell, W.7.
Events: M.S.—L. Adams; W.S.—Miss R. Rowe; M.D.—R. Sharman and K. Craigie; W.D.—Misses R. and D. Rowe; X.D.—D. Miller and Miss R. Rowe; J.B.S.—D. Eagles; J.G.S.—Miss Y. Baker.

YORKSHIRE JUNIORS OPEN CHAMPIONSHIPS

March 3rd, 1951.
Sec.: S. Hanson, St. Bernards Avenue, Pontefract.
Events: J.B.S.—G. Pullar; J.G.S., Y.S.—R. Baker; Y.D.—G. Pullar and R. Baker.

YORKSHIRE OPEN CHAMPIONSHIPS

October 14th, 1950, at Holdsworth's Welfare Club, Hill Top Works, Drighlington, Nr. Bradford.
Sec.: V. P. Wood, 20, Redesdale Gardens, Leeds 6.
Events: M.S.—R. Allcock; W.S.—Mrs. M. Allen; M.D.—K. Stanley and B. Casofsky; W.D.—Miss A. Wood and Miss N. Senior; X.D.—B. Casofsky and Miss N. Senior.

THE ORGANISATION OF AN OPEN TOURNAMENT

Most organisers are now well aware of the major pitfalls in running an open tournament and detailed recommendations have been given here only to ensure as full a coverage as possible of what are almost the major events of the table tennis season in England, for if certain basic principles are followed no vast organising ability is required but at the same time success is assured.

The most vital maxim is that a great deal of time must be spent in advance and never forget that even hours of work beforehand which will save say one minute on every match played, may well make the difference between a smooth-running tournament and one which leaves players disgruntled, officials worn out and the general public wondering whether table tennis really is a great national sport.

The first step is to form the tournament committee under the chairmanship of the referee. This committee should be as small as possible and contain officials all of whom are themselves chairmen of even smaller sub-committees each responsible for the various essential sides of the organisation. These are normally a Playing Committee which handles matters connected with the draw and the actual playing of the matches, while the others such as Umpires, Stewards, Box Office, Programmes, Press, Hospitality, etc., have obvious duties. This system generally ensures a fair division of the work and avoids vital matters being overlooked.

Entries would normally be received by the tournament secretary, who, working under the referee, arranges for their collation. It still seems impossible for every player to fill in an entry form correctly however simple, therefore the easiest way is to prepare a complete list of all competitors, as entries are received, on the following lines, immediately addressing to each entrant a notification card to be completed later by the playing committee:

No.	Name	Events Entered	Partners	Fees Paid	Owed or to be refunded	Remarks
1	J. Smith	M/S, M/D	J. Brown	4s.	-6d.	6 o'clock; not Wednesday
2	Miss J. Green	W/S, W/D, X/D	Miss L. Jones A. Robinson	7s.	+1s.	7 o'clock; only Monday

At the same time separate lists of competitors are built up—one for each event, containing only the entrant's name.

After entries have been closed the basis of the time schedule is worked out according to the number of matches to be played, with particular reference to days on which competitors will be

required to play in more than one event. Normally 15 minutes is the allowance for a three game set and without an experienced organisation it is unwise to try to reduce this.

We are now ready to go ahead with the draw. Here careful note must be made of the Association's new rules on seeding, details of which will be found earlier in the handbook under Rules for Open Tournaments. Most organisers are able to make a draw but as the calculation of the number of byes, which should occur only in the first round, still causes some confusion, perhaps the following method may assist. To give four semi-finalists and two finalists the number of competitors must be a power of two in the first round. If not, sufficient byes must be introduced in the first round to make the number in the second round a power of two i.e., either 2, 4, 8, 16, 32, 64, 128, 256, etc. This is done by subtracting the number of entrants from the next highest power of two. This figure is the number having byes into the second round.

Example: With 99 entries the next highest power of 2 = 128,
 $128 - 99 = 29$.

In the first round we have 29 byes with 70 actually playing, giving 35 winners + 29 byes = 64 for the second round.

The easiest way, then, of making the draw, after inserting the byes, if any, is to use numbered pieces of paper—one for each competitor or pair, divide these into halves or quarters according to the permitted number of seeds, insert the seeds in their appropriate sections and make a straight draw.

Having completed the draw the next stage is to schedule each match, i.e., allow one match per table for each period of 15 minutes. This is a fairly straightforward matter so long as care is taken in endeavouring to even out players' rest periods between each round. A point to remember here is, that as your final will presumably not be played until all preliminary rounds of other events are completed, you can play one half of an event at a time, i.e. if you have 64 first round matches you do not have to play more than 32 of them before beginning the second round. In this way, if you have say only six tables you can play the first half of the draw down to the third round before commencing the first round of the second half of the draw. Thus players' waiting time between rounds is evened out and all your tables are kept in play for a longer period with a corresponding lessening of wasted tables.

If more than one event is being played in the same session it is best to select non-clashing events to follow each other, e.g., Men's singles, Ladies' singles, Men's doubles, Ladies' doubles, Junior singles, Mixed doubles. Here you have only to arrange that your better Juniors are excluded from the first round Mixed doubles matches

which are scheduled to be played at the same time as the last Junior matches.

Now, notification cards have to be filled in giving players the times of their first matches in each event. This is really essential as it always seems pointless to insist on a large number of players being available at the commencement of each session when an examination of the schedule shows that many of them can be given but one match in two hours.

We now come to preparations for the actual operation of play. Draw sheets are already completed and each match shown thereon should have its time and number stated beside it. Every match should of course be numbered, both for checking purposes and for easy reference when Umpires' scorecards are returned. These numbers should never be duplicated but should follow on from event to event, e.g., if there are 127 matches in the Men's singles and 63 in the Ladies' singles the former will be numbered 1 to 127 and the latter 128 to 191 and so on.

It is far simpler to work from a schedule and use the actual draw sheets only for entering up results. This sheet should have sufficient columns of two inch width to permit one for each table, while lines are ruled across to denote the 15 minute periods. Each oblong thus formed has the number and competitors for each match entered into it (later rounds will, of course, have only a number—the names being filled in as they become available). In this way your matches are played as scheduled with no overlapping, so long as matches are announced for play only in their correct time sequences. Naturally, unless you have unlimited time, there is no need to tie matches down to table numbers denoted by the column heading on the schedule. They can be put on any available table but must be in their time sequence.

At long last we have reached the commencement stage of play itself. Competitors should report to the Referee with their notification cards. From this their names are easily found on the schedule and play is ready to begin. If sufficient time can be found beforehand it is advisable to have match cards already written out for the first round matches. The appropriate matches are then taken, crossed off the schedule and handed to the announcer who allocates them to tables, announces them, and hands the match cards to the Chief Umpire who immediately despatches Umpires to the tables with the cards and balls. The cards, of course, return by the same process.

So your tournament will continue until the final stages which should naturally be on one table only in some sort of staged manner. Nothing, surely, is more unfair to both players and spectators for a final to be put on with a Junior quarter final on one side of it

and a Consolation singles battle on the other. Also your finals are your greatest opportunity of drawing a "gate" and thus would be your greatest source of revenue as well as really being a duty of yours to the players who have patronised your tournament. They should at least be given the kudos of winning a title before an audience unhampered by the diversions of play on other tables.

Two further points to watch at your finals—never play Consolation singles finals with your major finals. They are seldom popular with either players or spectators and only detract from public interest. Secondly, always present your prizes after each final. If these are left to the end they are but a source of embarrassment to the dignitary who has to dispense them amid a diminishing audience and to the accompaniment of the muffled conversation and clattering chairs of the departing.

In conclusion, keep your officials at the Committee table to the absolute minimum—four is ample; pick your officials carefully—an Umpires' Committee which fails to get Umpires is just as useless as a Press Committee which does not obtain Press publicity—and be prepared to work hard in advance. If these are done there is no reason why the whole tournament should not run successfully and be a credit to the organisers.

G. JAMES.

Asst. Secretary, Middlesex County Assoc.

SECOND IMPRESSION NOW READY OF THE MOST
CONCISE BOOK ON TABLE TENNIS

TWENTY-ONE UP

by RICHARD BERGMANN

Reigning World Open Champion

Twenty-One Up tells the story of Bergmann's rise to fame, and provides a revealing picture of the inside of the table tennis world. The book contains a "how to play" section consisting of twenty-six chapters in which each stroke is fully and clearly described. There are, in addition, sections dealing with table tennis in each country where it is played, the Laws of the game and a complete list of World Championship results.

Illustrated with more than 100 photographs of personalities and stars in action.

256 pages. 36 pages of plates. 12/6 net.

SPORTING HANDBOOKS LTD., 13 Bedford Sq., W.C.1.

THE CHART SYSTEM FOR ARRANGING LEAGUE FIXTURES.

The Chart System has now become a necessity to all Table Tennis Organisers. In order that clubs can compete in leagues, they must be able, if they enter more than one team, to be *certain* that two teams from the same club will not be called upon to play at home in the same week. This can always be *guaranteed*, providing the divisions making up a league have the same number of teams in each, irrespective of whether the two teams are in one division, or separate, and irrespective of how many clubs enter with two teams.

Most leagues to-day publish their own handbook, and the amount of space taken up by printing fixtures is considerable. This can be cut down to a maximum of two pages (including explaining the chart) by using the chart system. Even if you decide to print your fixtures in full, you will find that, to obtain satisfactory fixtures, you must prepare them with the aid of a chart.

The following charts can be used for divisions from 6 to 12 teams: if an odd number of teams, say 7, you give a blank week to the team due to play No. 8 in each case. Use of these charts guarantees that no team is ever called upon to play three consecutive home or away matches, and that they get the maximum possible number of alternate home and away games. Furthermore, by using the combinations shown underneath each chart, you safeguard your clubs and their few match nights. For example, if you have a club with two teams, one in the premier division and one in the third division, with only one home night, allot the first team to position No. 1 in the premier division, and the second team to position No. 5 (for divisions of eight) in the third division. It should be noted that although only four combinations are listed as alternates for divisions of eight, these combinations can be reversed; i.e., 5 and 1, 6 and 2, giving eight combinations for eight places, covering every possibility.

The tables used cover the first half of the season, and the letter "a" denotes an away match. For example, again quot-

ing from divisions of eight, Team No. 1 plays Team No. 8 at home in the first week, and then meets Team No. 7 away in the second week. Obviously, for the second half of the season, the homes and aways are reversed.

Shortage of space precludes giving all details, but further information can be supplied and queries answered if a communication is sent to the Association.

There is a way in which EACH team can play alternate home and away matches, providing that two extra weeks can be devoted to the league programme. Obviously, this is more satisfactory if time permits, and you are recommended to use the charts numbered 4, 5, 6 and 7.

(1) CHART FOR 12 TEAMS.

		1st week	2nd week	3rd week	4th week	5th week	6th week	7th week	8th week	9th week	10th week	11th week
No. 1 plays	...	12	11A	10	9A	8	7A	6	5A	4	3A	2
" 2 "	...	11	10A	9	8A	7	6A	5	4A	3	2A	1A
" 3 "	...	10	9A	8	7A	6	5A	4	3A	2	1A	11A
" 4 "	...	9	8A	7	6A	5	4A	3	2A	1	11A	10A
" 5 "	...	8	7A	6	5A	4	3A	2	1A	11	10A	9A
" 6 "	...	7	6A	5	4A	3	2A	1	11A	10	9A	8A
" 7 "	...	6A	5	4A	3	2A	1	11A	10	9A	8	7A
" 8 "	...	5A	4	3A	2	1A	11	10A	9	8A	7	6
" 9 "	...	4A	3	2A	1	11A	10	9A	8	7A	6	5
" 10 "	...	3A	2	1A	11	10A	9	8A	7	6A	5	4
" 11 "	...	2A	1	11A	10A	9	8A	7	6A	5	4A	3
" 12 "	...	1A	6	11	5A	10	4A	9	3A	8	2A	7

Always alternately home and away: 1 & 7.

Always opposite: 1 & 7; 2 & 8; 3 & 9; 4 & 10; 5 & 11; 6 & 12.

(2) CHART FOR 10 TEAMS.

	1st week	2nd week	3rd week	4th week	5th week	6th week	7th week	8th week	9th week
No. 1 plays ...	10	9A	8	7A	6	5A	4	3A	2
" 2 " ...	9	8A	7	6A	5	4A	3	2A	1A
" 3 " ...	8	7A	6	5A	4	3A	2	1A	9A
" 4 " ...	7	6A	5	4A	3	2A	1	9A	8A
" 5 " ...	6	5A	4	3A	2	1A	9A	8A	7A
" 6 " ...	5	4A	3	2A	1	9A	8A	7A	6A
" 7 " ...	4	3A	2	1A	9A	8A	7A	6A	5A
" 8 " ...	3	2A	1	9A	8A	7A	6A	5A	4A
" 9 " ...	2	1A	9A	8A	7A	6A	5A	4A	3A
" 10 " ...	1A	9A	8A	7A	6A	5A	4A	3A	2A

Always alternately home and away: 1 & 6.

Always opposite: 1 & 6; 2 & 7; 3 & 8; 4 & 9; 5 & 10.

(3) CHART FOR 8 TEAMS.

	1st week	2nd week	3rd week	4th week	5th week	6th week	7th week
No. 1 plays ...	8	7A	6	5A	4	3A	2
" 2 " ...	7	6A	5	4A	3	2A	1A
" 3 " ...	6	5A	4	3A	2	1A	9A
" 4 " ...	5	4A	3	2A	1	9A	8A
" 5 " ...	4	3A	2	1A	9A	8A	7A
" 6 " ...	3	2A	1	9A	8A	7A	6A
" 7 " ...	2	1A	9A	8A	7A	6A	5A
" 8 " ...	1A	9A	8A	7A	6A	5A	4A

Always alternately home and away: 1 & 5.

Always opposite: 1 & 5; 2 & 6; 3 & 7; 4 & 8.

(4) CHART FOR 12 TEAMS.

	1st week	2nd week	3rd week	4th week	5th week	6th week	7th week	8th week	9th week	10th week	11th week	12th week
No. 1 plays ...	12	11A	10	9A	8	7A	6	5A	4	3A	2	1A
" 2 " ...	11	10A	9	8A	7	6A	5	4A	3	2A	1A	12
" 3 " ...	10	9A	8	7A	6	5A	4	3A	2	1A	12	11
" 4 " ...	9	8A	7	6A	5	4A	3	2A	1	12	11	10
" 5 " ...	8	7A	6	5A	4	3A	2	1A	12	11	10	9
" 6 " ...	7	6A	5	4A	3	2A	1	12	11	10	9	8
" 7 " ...	6	5A	4	3A	2	1A	12	11	10	9	8	7
" 8 " ...	5	4A	3	2A	1	12	11	10	9	8	7	6
" 9 " ...	4	3A	2	1A	12	11	10	9	8	7	6	5
" 10 " ...	3	2A	1	12	11	10	9	8	7	6	5	4
" 11 " ...	2	1A	12	11	10	9	8	7	6	5	4	3
" 12 " ...	1A	12	11	10	9	8	7	6	5	4	3	2A

All teams alternately home and away.

Always opposite: 1 & 7; 2 & 8; 3 & 9; 4 & 10; 5 & 11; 6 & 12.

(5) CHART FOR 10 TEAMS.

	1st week	2nd week	3rd week	4th week	5th week	6th week	7th week	8th week	9th week	10th week
No. 1 plays ...	10	9A	8	7A	6	5A	4	3A	2	1A
" 2 " ...	9	8A	7	6A	5	4A	3	2A	1A	10
" 3 " ...	8	7A	6	5A	4	3A	2	1A	10	9
" 4 " ...	7	6A	5	4A	3	2A	1	10	9	8
" 5 " ...	6	5A	4	3A	2	1A	10	9	8	7
" 6 " ...	5	4A	3	2A	1	10	9	8	7	6
" 7 " ...	4	3A	2	1A	10	9	8	7	6	5
" 8 " ...	3	2A	1	10	9	8	7	6	5	4
" 9 " ...	2	1A	10	9	8	7	6	5	4	3
" 10 " ...	1A	10	9	8	7	6	5	4	3	2A

All teams alternately home and away.

Always opposite: 1 & 6; 2 & 7; 3 & 8; 4 & 9; 5 & 10.

CHART FOR 8 TEAMS.

		1st week	2nd week	3rd week	4th week	5th week	6th week	7th week	8th week
No. 1	plays	8	7a	6	5a	4	3a	2	—
2	"	7	6a	5	4a	3	—	1a	8
3	"	6	5a	4	—	2a	1	8a	7
4	"	5	—	3a	2	1a	8	7a	6
5	"	4a	3	2a	1	8a	7	6a	—
6	"	3a	2	1a	8	7a	—	5	4a
7	"	2a	1	8a	—	6	5a	4	3a
8	"	1a	—	7	6a	5	4a	3	2a

All teams alternately home and away.
Always opposite : 1 & 5; 2 & 6; 3 & 7; 4 & 8.

(7) CHART FOR 6 TEAMS.

		1st week	2nd week	3rd week	4th week	5th week	6th week
No. 1	plays	6	5a	4	3a	2	—
2	"	5	4a	3	—	1a	6
3	"	4	—	2a	1	6a	5
4	"	3a	2	1a	6	5a	—
5	"	2a	1	6a	—	4	3a
6	"	1a	—	5	4a	3	2a

All teams alternately home and away.
Always opposite : 1 & 4; 2 & 5; 3 & 6.

REPORT OF THE NATIONAL EXECUTIVE COMMITTEE FOR THE YEAR ENDED April 28th, 1950.

Submitted at the Annual General Meeting of the Association held in the Tudor Room, Caxton Hall, London, on Saturday, April 29th, 1950.

Ladies and Gentlemen,

1. The National Executive Committee has pleasure in presenting the following report on the work undertaken on behalf of the Association since the last Annual General Meeting held on the 30th April, 1949.

2. **Membership.**—The present membership of the Association is as under :—

	1949/50
Leagues and Associations ...	299
Directly Affiliated Clubs ...	85
Special Affiliations ...	19
Individuals Affiliated direct	63

For the purpose of comparison, the figures for previous seasons are given :—

	1938/9	1947/8	1948/9
Leagues and Associations ...	230	236	256
Directly Affiliated Clubs ...	46	105	95
Special Affiliations ...	—	8	9
Individuals Affiliated direct	24	57	93

3. **The Late A. J. Wilmott.**—Not only the Association, but Table Tennis generally throughout all countries, suffered a severe loss in January by the death of A. J. Wilmott, Vice-president of the E.T.T.A., and secretary of the Equipment Committee of the I.T.T.F. An old player, English international, and winner of the Veteran's Championship, Mr. A. J. Wilmott's enthusiasm for Table Tennis and active services never flagged, despite grave ill-health. Founder of the knock-out team Championship for the Cup known by his name, and patient and exact examiner of equipment for the

highest class of the sport, his influence will remain indelibly for many years to come, and both E.T.T.A. and I.T.T.F. will find it impossible to replace him. Sympathy is extended by the Association and his many friends to his family and to his colleagues of the British Museum (Natural History) Staff.

4. **Meetings.**—The National Executive Committee has met on six occasions, and the General Council once. Mr. C. Corti Woodcock was co-opted to the National Executive Committee for the 1949/50 season in accordance with Rule 12(a).

A Special General Meeting was held in June, 1949.

The attendance of the Officers and the members of the National Executive Committee at the six meetings between 28th May, 1949, and the 22nd April, 1950, was as follows:—

	Possible	Actual		Possible	Actual
I. Montagu ...	6	5	W. Stamp ...	6	6
A. K. Vint ...	6	6	E. Worsley ...	6	1
W. J. Pope ...	6	5	F. G. ...	6	5
G. R. Harrower ...	6	6	Mannooch ...	6	5
G. White ...	6	6	Miss Ferguson ...	6	4
L. E. Forrest ...	6	5	H. J. Amery ...	6	6
M. Goldstein ...	6	5	C. Richards ...	6	5
D. J. Rowley ...	6	6	C. Corti ...	6	5
E. Reay ...	6	4	Woodcock ...	5	4

5. **Selection Committee.**—A Selection Committee was appointed, consisting of Messrs. I. Montagu (Chairman), G. R. Harrower (Secretary), H. J. Amery, S. Proffitt and T. E. Sears. Mrs. M. Knott was not available for the season as Women's captain. Mr. A. A. Haydon was again co-opted, this time as captain of both men's and women's teams, whilst Mr. T. E. Sears was again captain of the Juniors. Three trials were held, the Corbillon Cup trials on the afternoon of the 15th December being followed by the Swaythling Cup trials on the morning of the 16th December. Junior trials were held at the beginning of February. A protest was received from the Bristol League, asking why Area Trials were not held, and it was explained

that the holding of Area Trials was not a usual practice, but that they were held only in seasons when the necessary information was not otherwise available. With the large number of Open Tournaments and regular matches in the County Championships, it was felt that the performances of all likely players were known, but it was, of course, open to any area to bring to the notice of the Selection Committee any players whom they thought should come under consideration, and, in fact, such information was always welcomed.

The Committee wish to place on record their appreciation of the action of the Central League in providing facilities for the Trials in December during the running of the Central Open Championships, without any charge to the Association.

6. **World Championships at Budapest.**—As well as the English Swaythling Cup and Corbillon Cup teams, a party of enthusiasts and players visited the World Championships at Budapest in February. The full results were as follows:—

	Winners	Runners-up
Swaythling Cup ...	Czechoslovakia ...	Hungary
Corbillon Cup ...	Rumania ...	Hungary
Men's Singles ...	R. Bergmann ...	F. Soos
Men's Doubles ...	F. Sido & F. Soos ...	I. Andreadis & F. Tokar
Women's Singles ...	A. Roseanu ...	G. Farkas
Women's Doubles ...	D. Beregi & H. Elliot	G. Farkas & A. Roseanu
Mixed Doubles ...	F. Sido & G. Farkas ...	B. Vana & K. Hruskova
Men's Consolation Singles	Turnovsky (Czechoslovakia)	
Women's Consolation Singles	Beolet (France)	
Jubilee Cup ...	V. Barna ...	A. A. Haydon

The English Men's and Women's teams came near to winning their respective trophies, the Men losing by 4—5, and the Women by 2—3 to the respective Champion teams.

Richard Bergmann is to be congratulated on his fourth victory in the World's Singles, a triumph of determination. D. Beregi's performance in helping H. Elliot to retain the

World's Doubles title, which she had won the previous year with Farkas, was a brilliant close to this excellent sports-woman's career, and she will carry the good wishes of all members of the Association with her on her emigration with her family to Australia. Two E.T.T.A. players, Barna and Haydon, fought out the Final of the Jubilee Cup.

In the Swaythling Cup and Corbillon Cup matches, the results were as follows:—

Swaythling Cup.		Marcel Corbillon Cup.	
v. Sweden	won 5—0	v. Scotland	won 3—2
v. Austria	won 5—1	v. Italy	won 3—0
v. Poland	won 5—1	v. Wales	won 3—0
v. Wales	won 5—0	v. Rumania	lost 2—3
v. Brazil	won 5—0		
v. Ireland	won 5—1		
v. New Zealand	won 5—1		
v. Czechoslovakia	lost 4—5		

7. **English Open Championships.**—London was again the venue for the English Open Championships in March. All the preliminary rounds of the Junior events and certain of the Senior events were played at the Paddington Baths, Queensway, W.2. An innovation was the playing of certain rounds at Wembley on the Thursday, Friday and Saturday, with the Semi-Finals on the Friday night and the Finals on the Saturday night. Nearly 15,000 people paid to see the games at Wembley. In the Junior Championships the Committee introduced the Junior Doubles as an additional event, which was much appreciated.

The results were as follows:—

	Winner	Runners-up.
Men's Singles	R. Bergmann	M. Haguenauer.
Women's Singles	Miss M. Shahian	Mrs. R. Monness.
Men's Doubles	Z. Dolinar & V. Harangozo	J. Leach & J. Carrington.
Women's Doubles	Miss R. Rowe and Miss D. Rowe	Miss M. Franks & Miss D. Beregi.
Mixed Doubles	J. Leach & Miss M. Franks	V. Barna & Miss L. Barnes.
Boys' Singles	J. Lowe	L. Pettersson.

Girls' Singles	Miss R. Rowe	Miss D. Rowe.
Boys' Doubles	J. Lowe & P. Smith	R. Gustafsson & I. Hunter.
Girls' Doubles	Miss R. Rowe & Miss D. Rowe	Miss B. Spooner & Miss D. Spooner.
Junior Mixed Doubles	P. Smith & Miss R. Rowe	D. Burridge & Miss D. Rowe.
Men's Veterans Singles	S. Sugarhood	L. Thompson.
Women's Veterans Singles	Mrs. H. Roy Evans	Miss M. Robins.
Men's Consolation Singles	V. Harangozo	G. Amouretti.
Women's Consolation Singles	Miss B. Gray	Miss B. Steventon.

The Organising Committee consisted of the National Officers and E. G. White (Referee), G. R. Harrower (Tournament Organiser), C. Corti Woodcock (Press and Hospitality), S. H. Kempster (Press), G. W. Decker (Equipment), G. James (Stewards and Umpires), W. Luff (Trophies), and P. Hyde and A. H. Lewis (Tournament Schedule).

8. **International Matches.**—The following ordinary International Matches were played during the season:—

Country	Result.	Score.
v. Czechoslovakia (Hradec Kralove)	Won	5—4
v. Ireland (Belfast)	Won	8—1
v. France (Wolverhampton)	Won	7—2
v. Scotland (Glasgow)	Won	8—1
v. Sweden (Juniors) (Aylesford)	Won	5—4
v. Wales (Cheltenham)	Won	9—0
v. U.S.A. (Luton)	Won	9—0
v. Wales (Juniors) (Newport)	Won	8—2

It will be seen that, to date, we have won every match played, and a summary of results including Swaythling Cup and Corbillon Cup matches shows that we have had probably the most successful season in our history. The summary shows that we have played 18 matches, won 16, and lost only two, to the eventual winners in each case of the Swaythling and Corbillon Cups.

We scored 109 ties for and only 28 against.

The players selected for the Senior matches were:—

Men

*R. Bergmann	*H. T. Venner	*J. Leach
*A. W. C. Simons	K. Craigie	R. Allcock
B. Brumwell	D. A. Miller	R. Crayden
L. Devereux	M. Thornhill	W. Poole
*B. Crouch		

Women

*Miss L. R. Barnes	Mrs. J. Crosby	*Miss N. Franks
*Mrs. V. Thomas	Miss D. Rowe	Miss M. Jones
Miss J. Roberts	Miss A. Wood	Miss R. Rowe
*Miss D. Beregi		

(The players marked * composed our Swaythling Cup and Corbillon Cup teams).

The players appearing in Junior matches were:—

S. Brocklebank, D. C. Burrige, J. Lowe, P. F. Smith.

The following have acted as Captains of teams during the season:—

A. A. Haydon, J. Leach, A. W. C. Simons, A. K. Vint and T. E. Sears (Juniors).

The Committee wish to place on record their thanks to the centres for organising the various International matches, and for the efficient way in which they were carried out.

9. Open National Championships in Other Countries.

—Our players met with considerable success in the six (Austrian, French, Dutch, Irish, American and Welsh) in which they competed. In the Austrian Championships, Bergmann won the singles, Mrs. Thomas the ladies' singles, Bergmann and Mrs. Thomas the mixed doubles, and Mrs. Thomas also shared in the Ladies' doubles success. In the French Championships, Bergmann beat Leach in the Final, Mrs. Thomas won the ladies' singles, Leach and Simons the men's doubles, and Leach and Mrs. Thomas the mixed doubles. In the Dutch Open, Bergmann reached the final of the men's singles, Bergmann and Miss Barnes won the mixed doubles, whilst Miss Barnes also shared in the ladies' doubles title. In the Irish Open, Leach reached the final of

all three events, winning the mixed doubles, and the men's in partnership with Crayden, losing in the final of the singles. Leach and Carrington visited the U.S.A. and participated in the U.S.A. Championships, and Leach won all three events, the men's doubles in partnership with Carrington. In the Welsh Championships Leach once more reached three finals, winning the men's doubles in partnership with Carrington, and the mixed doubles in partnership with Miss Franks. Simons beat Leach in the men's singles final, Miss Franks beat Miss Steventon in the ladies' singles final. Miss Steventon formed one of the winning pair in the ladies' doubles final, whilst M. Leach reached the Junior Singles Final.

The performances of our players in other countries helped to confirm our high place in table tennis.

10. The Juniors.—Once again two Junior matches were played during the season—against Sweden we won 5—4, and against Wales, which we won 8—2, thus maintaining our unbroken run of successes in this form of competition. Three additional Junior events were added to the English Championships, and our juniors were successful in withstanding a strong overseas challenge from Sweden. For the first time, two junior players, the Misses Diane and Rosalind Rowe, won a senior title at the English Open—the Ladies' Doubles, and it should be noted that only their outstanding brilliance kept several other young girls, well above the average standard, from sharing in junior titles. In fact, the junior standard of both sexes showed a further welcome improvement, and Mr. T. E. Sears, as in previous years, was an inspiration to our younger players.

In the Senior match, England v. France, to be played in Paris on the 9th May, it is proposed to include a junior tie as part of the fixture.

11. National County Championships.—The County Championships once again showed another large increase in membership, 24 counties entering 35 teams, as compared with 19 counties and 24 teams in the preceding season. Middlesex became Champion County for the third successive season, whilst their Junior side won the Junior Championship

in the first season of its inception. Lincolnshire and Northumberland won their respective divisions for the first time, whilst the second teams of Essex and Middlesex were successful in two other sections. The competition between Devon and Surrey was so close in the Southern Division that the Executive Committee have to meet to decide the champions of this division.

12. Wilmott Cup and J. M. Rose Bowl.—An organising Committee was appointed to handle these two competitions, consisting of Messrs. W. J. Pope and C. Corti Woodcock. Entries reached a new peak—93 in the Men's event and 60 in the Women's—29 more than last year. Apart from a short delay in fixing dates and venue of the Semi-finals and Finals, all arrangements worked smoothly, and no major difficulties were encountered.

Birmingham staged the Wilmott Cup Finals on April 8th in conjunction with the "Sporting Record" Schools' Finals. The home team, who had the distinction of knocking out Manchester, the holders, in a Zone Final, beat Woolwich in the Semi-final, but lost in the Final round to South London, who had previously disposed of Central. The South London team consisted of J. Head, R. Crayden and H. Venner.

The closing matches of the J. M. Rose Bowl took place at Southampton on April 15th, West London opposing Bristol, and Liverpool opposing Brighton. The first-named won comfortably 7—2 in each case, West London going on to win the Bowl 8—1 against Liverpool. By a curious coincidence in this competition too, the losing Finalists were responsible for the defeat of the holders—Manchester—in an earlier round. The winning team were represented by the Rowe twins—Rosalind and Diane—and D. Ellis.

The Committee wish to express their grateful thanks to Birmingham and Southampton for the excellent way in which both these events were staged.

13. Tour of Czechoslovakia.—Six players and the Hon. Treasurer (A. K. Vint) and Mrs. Vint were invited to tour Czechoslovakia from 31st October to 14th November, 1949,

as guests of the Czechoslovakian T.T.A. In all 14 matches were played (we won 13 and lost 1), including an International match, which we are pleased to report resulted in a win for the E.T.T.A. by 5 matches to 4. This was the first win against Czechoslovakia since 1929. The tour was well planned and organised, and our thanks are due to the Czechoslovak T.T.A. for making such successful arrangements. At the conclusion of the tour, a personal message was received from the President of the Sokol Organisation congratulating the team on their sportsmanlike conduct, which was described as a model for general emulation.

14. English Players Abroad.—During the summer and autumn of 1949, V. Barna and R. Bergmann were granted permission for an exhibition tour in New Zealand, Australia and India, and at the request of the Associations of these countries approval was given also to the two players representing England (under the captaincy of Barna) in a series of International matches, all of which were won 5—0. The Association has received reports that their play and visit generally were much appreciated, and extremely beneficial to the sport. Mr. C. Corti Woodcock is to be thanked for his helpfulness to all concerned in promoting the arrangements. Leach and Crayden were permitted to undertake team matches and exhibitions in Sweden against local, U.S. and French players, and also obtained good results. Leach and Carrington received permission for exhibitions in U.S.A. at the time of their successful participation in the U.S. Championships, and Bergmann, at the request of the Austrian T.T.A., was permitted to represent Austria v. U.S.A. as a guest player in a friendly match.

15. Swedish Juniors' Tour.—A team of three Junior players—Pettersson, Gustafsson and Hellgren—with non-playing Captain K. Raben arrived in this country in February on a reciprocal visit. They toured the country for three weeks, playing in 7 counties and 14 centres, including an International match at Aylesford, which our team, consisting of J. Lowe, P. Smith, D. C. Burridge, with S. Brocklebank as Reserve, and T. Sears as non-playing Captain, won 5—4.

The Swedish boys concluded their trip by taking part in the English Open Championships.

16. Open Tournaments.—Thirty-one Open Tournaments have been sanctioned this season.

17. Newspaper Tournaments.—The "Sporting Record" Schools' Championships attracted an entry of 56 schools. Last year's finalists, Borden Grammar School, Sittingbourne, and Bournemouth School, met in the play-off for the Trophy. The Hampshire boys, N. Wilding and S. Davies, this time turned the tables on the holders, D. Eagles and D. Ainge, by three matches to nil. The losing Semi-finalists were Whitley Bay Grammar School and Northampton Grammar School.

"Daily Mirror" National Tournament.—The "Daily Mirror" organised a Tournament for players who had not won an Open Tournament or become an International player at the time of their entry. Over 10,000 entries were received, and the Tournament was conducted on a Zonal basis. The Finals were played at the Royal Albert Hall, London, on Tuesday, 25th April, and the results were as follows:—

	Winner.	Runners-up
Girls' Singles ...	D. Rowe (W. Ealing)	A. Jones (Wallasey)
Boys' Singles ...	J. Lowe (Ashford) ...	C. Booth (Bolton)
Women's Singles	D. Rowe (W. Ealing)	Mrs. P. Lammin (Grimsby)
Men's Singles ...	L. Adams (W. Ealing)	P. Skerratt (Scunthorpe)

In addition to the Finals of the Tournament, there were matches between Leach, Haguenauer, Barna and Bergmann, for an International Invitation Trophy, which was won by Haguenauer, who beat Bergmann in the Final.

"Evening Chronicle."—For many years the Kemsley Newspapers have organised an "Invitation Tournament" in connection with the "Manchester Evening Chronicle." The Finals were held at Belle Vue on March 13th, and the Tournament was won by J. Leach. Winners of the Open Events were as follows:—

Ladies' Singles —Miss Eileen Grimstone (Marple).
Runner-up —Miss Gladys Holmes (Macclesfield).

Men's Singles—Derek Ellison (Bolton).
Runner-up—Gordon Brown (Wigan).

This Tournament has been of great value to the Table Tennis Leagues in the North, and has helped to stimulate interest amongst players not attached to Leagues or Clubs.

18. Registered Players.—Seventy-nine members have been recorded as registered players during the season in accordance with the Regulations.

19. Coaching Scheme.—An application was made to the Ministry of Education for a grant towards the expense of providing a National coach. A scheme was drawn up, and a number of applicants for the post were interviewed, but it is with regret that we have to report that, owing to Government economy cuts, the Ministry of Education had to defer consideration of our application.

20. Victor Barna Testimonial Fund.—In October, 1949, County Associations, Leagues, Clubs and individuals were invited to contribute towards a Testimonial Fund as a tribute to Victor Barna. It was felt that a personal presentation in the form of a Souvenir should be given, and that the balance of the appeal should be utilized for a Trophy which would perpetuate his name. The closing date for subscriptions has been fixed for 30th April, 1950, and to date the sum collected is about £400, including a donation of £105 from the E.T.T.A. Support has been forthcoming from the Irish, New Zealand and Indian Associations, and letters of appreciation from other parts of the world have been received. It is proposed to consult with Victor Barna as to his wishes in the matter of the Souvenir and the Trophy.

21. International Table Tennis Federation.—I.T.T.F. Congress in Budapest.—26 Associations were represented directly or by proxy. The only playing law altered is in respect to the time limit rule: in a match where one game is terminated by the 20-minute limit, subsequent games in the same match shall be subject each to a ten-minute limit.

White Clothes: forbidden in World Championships; permitted by agreement in international matches; associa-

tions may make white optional, or obligatory on their own players, at their own events otherwise.

Associations are reminded to allow no break in 5-game matches except after the 3rd game; to see that umpires enforce the service law; to restrict the giving of advice to players during the match.

Balls approved for international play (1950/51): Barna 3 Crown, Halex 3 Star, Villa XXX.

The **maximum prize limit value** is to be raised to £5. **medal or cup value** to £35, for outright awards.

An I.T.T.F. News Bulletin is to be published regularly.

The Rules of **membership qualification for associations** have been modified. New members "in good standing" (i.e., without vote) South Vietnam, Korea South, Japan, South African T.T. Board (members of the S.A.T.T. Union permitted international play only with consent of the S.A.T.T.B. or the Advisory Committee of the I.T.T.F.). Applications from Western Germany and Eastern Germany under consideration. Accra and Lagos permitted to affiliate to E.T.F.A. next season. The Rules for **governing officerships and committees** were somewhat modified. Re-elected: Montagu, president; Pope, secretary, and Vint, treasurer, both the latter without vote.

Next World Championships—Vienna, 2/10th March, 1951. Options for 1952/3 (sequence to be determined) India and Czechoslovakia. Applicants (not in that sequence) for 1954/8, Belgium, France, Netherlands, Sweden, England, U.S.A.

Suspensions (to be observed by all countries) Reisman, Miles, Cartland, Al Neuberger, Fetbrod (U.S.A.), Davies, Morgan (Wales).

22. **County Administration.**—The number of County Associations has risen to 25, and the great majority of playing members in the country are now affiliated to Leagues in membership with County Associations.

23. **Work of Sub-Committees.**—Certain Sub-Commit-

tees were appointed to undertake specialised tasks during the course of the year:—

Umpires' Sub-Committee.—A Sub-Committee has considered the whole question of umpiring. A scheme for giving recognition to umpires reaching defined standards of competence has been approved in principle. Detailed proposals for implementing this scheme have been worked out, and will be considered by the incoming Executive Committee.

Open Tournaments.—The Sub-Committee set up to consider the question of Open Tournaments received a considerable number of replies to a questionnaire sent out at the beginning of the season, and are hoping, as a result of a further request for information just being circulated, to report on any necessary changes before the start of the new season.

County Boundaries.—A Sub-Committee was appointed to examine the revisions of the boundaries of Essex, Kent, Middlesex and Surrey, made necessary by the alteration to the Rules at the last Annual General Meeting. After hearing at length the views of the Associations concerned, it was eventually amicably agreed by all the counties that the boundaries that should operate in future should be those prior to the formation of the County of London in 1887 and 1889, with one or two small revisions, mainly the boundary between Kent and Surrey should follow postal districts, and that four postal districts in East London formerly belonging to Middlesex, should be regarded as being in Essex. It was decided that the Sub-Committee should be a permanent one, and that any county could, in the month of May in any year, raise the question of a revision of new boundaries.

24. **Official Magazine.**—Considerable attention has been paid to the improvement of the Official Magazine during the past year. The page-size was increased at the beginning of the season, so as to provide a more attractive publication containing more reading matter.

Mr. Leslie Woollard joined the Editorial Board, and

gave valuable help in the constant efforts made to keep the Magazine full of interest. Thanks are also due to a number of voluntary contributors who have given regular or occasional assistance.

The distribution of the Magazine has also been given special care. Although sales have not yet reached a level which can be regarded as entirely satisfactory, there has been a gratifying increase of over 1,500 copies per month, due largely to Mr. G. R. Harrower's efforts as Circulation Manager. Much assistance has also been given by locally-appointed Magazine Secretaries who have improved sales in their own Leagues and Counties.

25. Incorporation.—On the 25th June, 1949, a Special General Meeting of the Association was held, when a draft of the Memorandum and Articles of Association were submitted for consideration covering the proposals to register the Association as a Company. In accordance with the instructions of the meeting, an application was made of the Registrar of Companies for permission to use the title "English Table Tennis Association," and this was granted. An application of the E.T.T.A. to the Board of Trade for a licence to omit the word "Limited" from the title of the Association on registration of the Association has been refused. Subsequent interviews have taken place with the Board of Trade, and we have also had the benefit of consultations with Sports Bodies who have become Companies. There is widespread reluctance to register the Company as "English Table Tennis Association Limited," and it is felt by the National Executive Committee that every possible step should be taken to obtain the necessary licence to omit the word "Limited."

26. Brighter Sunday Association.—This Association was formed throughout the country following the action of the Lord's Day Observance Society in warning the Hastings Association that charging for admission to the Finals of the Sussex Open Championships, which were held on a Sunday in 1948, was illegal. One of the objects of this Society is to alter the law relating to sporting events being held on a Sunday and, after consideration, the National Executive

Committee decided to be represented on this Association. Mr. C. Corti Woodcock and the Hon. Secretary (W. J. Pope) were appointed as delegates to attend meetings, which have been held at frequent intervals since the formation of the Association. A number of influential Associations and M.P.s have joined the Association, and it is hoped to introduce a Bill into Parliament to regularise the anomalies which now exist. A Bill is being drafted in conjunction with the Society's legal advisers, and the National Executive Committee are keeping in close touch with the position.

27. Festival of Britain.—We have been invited to attend one or two meetings in connection with the Festival of Britain, and no doubt we shall identify ourselves with this project at the appropriate time.

28. Office Administration.—Once more we have to report a year full of intense activity so far as the office is concerned. Mrs. Pegg has rendered a great service to the Association in a most efficient and business-like manner, and we must consider ourselves fortunate in having such an excellent employee in the way in which she has carried out her duties. Miss J. Finnimore was appointed as Junior Short-hand Typist on the 13th May, 1949, and during the course of the past ten months has contributed to the smooth running of the office.

It will be remembered that in a previous report reference was made to the A.B.A. requiring us to terminate our tenancy of the office at 69, Victoria Street. After a great deal of searching, an office was found at 214, Grand Buildings, Trafalgar Square, London, W.C.2. This is a very pleasant room, and centrally situated. It has many advantages, especially from the point of view of the standing of the Association.

On behalf of the National Executive Committee,

I. G. S. MONTAGU (Chairman).
W. J. POPE (Hon. Gen. Secy.).
A. K. VINT (Hon. Treasurer).

27th April, 1950.

ADDENDUM TO THE REPORT

The heat and burden of the day has once more been borne by the Honorary General Secretary of the Association (Mr. W. J. Pope), and the National Executive Committee wish to place on record their keen appreciation of the valuable work he has rendered to the Association during the course of the past year.

Once more he has sacrificed his health for the game, and it is with distress we report that he is at present dangerously ill, and it is our earnest hope that he will soon make a full recovery.

I. G. S. MONTAGU (Chairman).
A. K. VINT (Hon. Treasurer).

★

Arrange Your Journeys Through :

THE WAYFARERS TRAVEL AGENCY LTD.
33, GORDON SQUARE, LONDON, W.C.1.
Telephone : EUSTON 4181

Holidays arranged for Individuals and
Parties to any part of the Continent or
British Isles

Write for Current Brochure of Tours

INTERNATIONAL TABLE TENNIS FEDERATION

The Seventeenth Congress of the International Table Tennis Federation took place at Budapest. The sad news was received on its opening day of the death of Mr. A. I. Wilmott, for so long Secretary of the Equipment Committee.

Certain changes were made in the Constitution, principally providing that election of an association *de facto* governing the sport in a certain area should be possible without implying recognition of that area as an independent state, and election should also be possible of an association conforming to the constitution even where its position as a national governing body is as yet complex or unclear. For this purpose the category of membership "in good standing," without the vote available to full membership and susceptible to annual review, was reintroduced. New members accepted in good standing, or provisionally, include: South Vietnam, Korea South, Japan, Germany (Joint Board co-ordinating the Federal Republic and the Democratic Republic), South Africa (National Table Tennis Board), Bulgaria. Players attached to the South African T.T. Union may participate with those of the I.T.T.F. by agreement with the S.A.N.T.T.B. or, on appeal, with assent of the Advisory Committee.

Accra and Lagos have been permitted attachment to the E.T.T.A. for the coming season.

The E.T.T.A. Chairman, Hon. Secretary, and Treasurer were respectively elected President, Secretary, and Treasurer of the I.T.T.F. The Chairman serves also on the Rules, Equipment and Ranking Committees.

The Time Limit rule has been modified to provide that, where a game has been terminated at 20 minutes, the time limit in any subsequent game of that match shall be reduced to 10 minutes.

Options for 1952/1953 Championships are to be given to India and Czechoslovakia in a sequence to be determined by the practical proposals made. Applications for subsequent years have been received from Belgium, England, France, Netherlands, Sweden and U.S.A.

An official I.T.T.F. Magazine is now issued under the editorship of Monsieur Marcel Corbillon, E.T.T.A. correspondent, Mr. E. G. White. Subscription and particulars obtainable from head office.

THE ENGLISH TABLE TENNIS ASSOCIATION
INCOME AND EXPENDITURE ACCOUNT
 For the Year Ended 30th June, 1950

176177

THE LAWS OF TABLE TENNIS.

(As adopted by the International Table Tennis Federation.)

Singles.

1. The Table.—The table shall be in surface rectangular, 9ft. in length, 5ft. in width; it shall be supported in such a way that its upper surface shall be 2ft. 6ins. above the floor, and shall lie in a horizontal plane.

It shall be made of any material and shall yield a uniform bounce of not less than 8ins. and not more than 9 ins. when a standard ball is dropped from a height of 12ins. above its surface.

The upper surface of the table shall be termed the "playing surface"; it shall be non-reflecting, of a dark colour with a white line $\frac{1}{2}$ in. broad along each edge.

The lines at the 5ft. edges or ends of the playing surface shall be termed "end lines." The lines at the 9ft. edges or sides of the playing surface shall be termed "side lines."

2. The Net and its Supports.—The playing surface shall be divided into two courts of equal size by a net running parallel to the end lines and 4ft. 6ins. from each. The net, with its suspension, shall be 6ft. in length; its upper part along its whole length shall be 6ins. above the playing surface; its lower part along the whole length shall be close to the playing surface. The net shall be suspended by a cord and attached at each end to an upright post 6ins. high; the outside limits of each post shall be 6ins. outside the side line on the same side.

3. The Ball.—The ball shall be spherical. It shall be made of celluloid, white, but not brightly reflecting; it shall not be less than $4\frac{1}{2}$ ins. nor more than $4\frac{3}{4}$ ins. in circumference; it shall not be less than 37 grains (2.40 grammes) nor more than 39 grains (2.53 grammes) in weight.

4. The Racket.—The racket may be any material, size, shape, or weight, provided it is not white, light coloured or reflecting.

5. The Scoring of Points.—A game shall be won by the player who first wins 21 points, unless both players shall have

scored 20 points, when the winner of the game shall be he who first wins two points more than his opponent.

6. The Choice of Ends and Service.—The choice of ends and the right to be server or striker-out in every match shall be decided by toss, provided that, if the winner of the toss chooses the right to be server or striker-out, the other player shall have the choice of ends, and vice versa, and provided that the winner of the toss may, if he prefer it, require the other player to make the first choice.

7. The Change of Ends and Service.—After five points the striker-out shall become the server, and the server the striker-out, and so on after each five points until the end of the game or the score 20-all. At the score 20-all the striker-out shall become the server, and the server the striker-out, and so on after each point until the end of the game. The player who served first in a game shall be striker-out first in the immediately subsequent game, and so on until the end of a match.

The player who started at one end in a game shall start at the other in the immediately subsequent game, and so on until the end of the match. Where the match consists of only one game, or, where it consists of more than one game, in the deciding game of the match, the players shall change ends at the score 10.

8. Out of Order of Ends or Service.—If a player serve out of his turn, the player who ought to have served shall serve as soon as the mistake is discovered, unless a group of five services shall have been completed before such discovery, when the service in the subsequent groups of services shall continue in the same order as if the sequence had not been discontinuous. In any circumstances, all points scored before the discovery shall be reckoned.

If the players shall not have changed ends when ends should have been changed, the players shall change ends as soon as the mistake is discovered, unless a game shall have been completed since the error, when the error shall be ignored. In any circumstances, all points scored before the discovery shall be reckoned.

9. The Order of Play.—The server shall first make a good service, the striker-out shall then make a good return, and

thereafter server and striker-out shall each alternately make a good return.

10. A Good Service.—The service shall be delivered by the server releasing the ball by hand only, without imparting spin, into the air. The ball shall then be struck so that it touch first the server's court and then, passing directly over or round the net, touch the striker-out's court.

In the delivery of the service the free hand of any two-handed player shall be open and flat, with the fingers straight and together, thumb free and the ball resting on the palm without being cupped or pinched in any way by the fingers. The ball shall be released by the free hand lifting upward.

At the moment of the impact of the racket on the ball in service, the latter shall be behind the end line of the server's court and between an imaginary continuation of the side lines.

11. A Good Return.—A ball having been served or returned in play shall be struck by the player so that it pass directly over the net or round the net and touch directly the opponent's court; provided that, if the ball, having been served or returned in play, returns with its own impetus over the net or round the net, it may be struck, while still in play, by the player so that it touch directly the opponent's court.

12. A Let.—The rest is a let:

(a) If the ball served in passing over the net touch it or its supports, provided the service either be otherwise good or be volleyed by the striker-out.

(b) If a service be delivered when the striker-out is not ready, provided always that he may not be deemed to be unready if he attempt to strike at the ball.

(c) If either player be prevented by an accident, not under his control, from serving a good service or making a good return.

(d) If either player lose the point, as provided in Law 13 (c), (d), (e), or Law 14, owing to an accident not within his control.

13. A Point.—Either player shall lose a point:

(a) If he fail to make a good service, except as provided in Law 12.

(b) If a good service or a good return having been made by his opponent, he fail to make a good return, except as provided in Law 12.

(c) If he, or his racket, or anything that he wears or carries, touch the net or its supports while the ball is in play.

(d) If he, or his racket, or anything that he wears or carries, move the playing surface while the ball is in play.

(e) If his free hand touch the playing surface while the ball is in play.

14. A Point.—Either player shall lose the point:

(a) If, before the ball in play shall have passed over the end lines or side lines not yet having touched the playing surface on his side of the table since being struck by his opponent, it come in contact with him or anything that he wears or carries.

(b) If at any time he volley the ball, except as provided in Law 12 (a).

15. In Play.—The ball is in play from the moment at which it is projected from the hand in service until:—

(a) It has touched one court twice consecutively.

(b) It has, except in service, touched each court alternately without having been struck by the racket intermediately.

(c) It has been struck by either player more than once consecutively.

(d) It has touched either player or anything that he wears or carries, except his racket or his racket hand below the wrist.

(e) On the volley it come in contact with the racket or the racket hand below the wrist.

(f) It has touched any object other than the net, supports, or those referred to above.

16. Further Definitions.—The period during which the ball is in play shall be termed a rest.

A rest the result of which is scored shall be termed a point.

A rest the result of which is not scored shall be termed a let.

The player who first strikes the ball during a rest shall be termed the server.

The player who next strikes the ball during a rest shall be termed the striker-out.

If the ball, in passing over the net, or round the net, touch it or its supports, it shall, nevertheless, be considered to have passed directly, except as referred to in Law 12 (a).

If the ball in play come into contact with the racket or racket hand, not yet having touched the playing surface on one side of the net since last being struck on the other side, it shall be said to have been volleyed.

The racket hand is the hand carrying the racket: the free open hand is the hand not carrying the racket.

Doubles.

17.—The above Laws shall apply in the Doubles Game except as below.

18. **The Table.**—The surface of the table shall be divided into two parts by a white line $\frac{1}{2}$ in. broad, running parallel with the side lines and distant equally from each of them. This line shall be termed the service-line. The part of the table surface on the nearer side of the net and the right of the service-line in respect of the server, shall be called the server's right half-court, that on the left in respect to him the server's left half-court. The part of the table surface on the farther side of the net, and the left of the service-line in respect to the server, shall be called the striker-out's right half-court, that on the right in respect to the server the striker-out's left half-court.

19. **A Good Service.**—The service shall be delivered as otherwise provided in Law 10, and so that it touch first the server's right half-court or the centre line on his side of the net, and then, passing directly over or round the net, touch the striker-out's right half-court or the centre line on his side of the net.

20. **The Choice of Order of Play.**—The pair who have the right to serve the first five services in any game shall decide which partner shall do so, and the opposing pair shall then decide similarly which shall first be striker-out.

21. **The Order of Service.**—The first five services shall be delivered by the selected partner of the pair who have the

right to do so, and shall be received by the selected partner of the opposing pair. The second five services shall be delivered by the striker-out of the first five services and received by the partner of the server of the first five services. The third five services shall be delivered by the partner of the server of the first five services and received by the partner of the striker-out of the first five services. The fourth five services shall be delivered by the partner of the striker-out of the first five services and received by the server of the first five services. The fifth five services shall be delivered as the first five services. And so on, in sequence, until the end of the game or score of 20 all, when the sequence of serving and striking-out shall be uninterrupted, but each player shall serve only one service in turn until the end of the game.

In a one-game match, or in the deciding game of a match of more than one game, the pair that served the first five services has the right to alter their order of striking-out or that of their opponents at the score 10.

22. **Out of Order of Striking-out.**—If a player act as striker-out out of his turn, the player who ought to have acted as striker-out shall be striker-out as soon as the mistake is discovered, unless a group of five services shall have been completed before such discovery, when the order of striking-out shall continue in the subsequent groups of services as if the sequence had not been discontinuous. In any circumstances, all points scored before the discovery shall be reckoned.

23. **The Order of Play.**—The server shall first make a good service, the striker-out shall then make a good return, the partner of the server shall then make a good return, the partner of the striker-out shall then make a good return, the server shall then make a good return, and thereafter each player alternately in that sequence shall make a good return.

24. Further Amendments and Additions to Singles Laws for Doubles.

Law 6.—Alter "server," "striker-out," "winner," "he," to their respective plurals; alter "player" to "pair."

Law 7.—Delete first two sentences of first paragraph. In the third sentence, first paragraph, and in the second

paragraph, alter "player" to "pair"; "players" to "pairs"; "striker-out" to "strikers-out."

Law 12 (b).—Insert "or his partner" after "striker-out"; "they" in place of the first "he"; "the striker-out" in place of the second "he."

Law 12 (c).—Insert "any" in place of "either."

Law 12 (d).—Insert "pair" in place of "player"; "their" in place of "his."

Law 13.—Insert "pair" in place of "player."

Law 13 (a).—Insert "the server" instead of "he."

Law 13 (b).—Insert "one of their opponents in proper sequence" in place of "his opponent"; "they" in place of "he."

Law 13 (c).—Insert "either partner" in place of the first "he."

Law 13 (d).—Insert "either partner" in place of the first "he."

Law 13 (e).—Insert "of either partner" after "hand" and "the" in place of "his."

Law 14.—Insert "pair" instead of "player."

Law 14 (a).—Insert "their" in place of the first "his"; "one of their opponents in proper sequence" instead of "his opponent"; "either partner" instead of "him."

Law 14 (b).—Insert "either partner" in place of "he."

Law 15 (c).—Insert "any" in place of "either"; add "or by any player out of proper sequence, except as provided in Law 22."

Law 15 (d).—Insert "any" in place of "either."

Add as Law 15 (g).—"In service it has touched the server's left half-court or the striker's left half-court."

APPENDIX TO LAWS: KNOTTY POINTS.

Decisions of the Rules Committee of the International Table Tennis Federation.

1. Edge Balls.—The phrase, "Table Surface" is to be interpreted as including the top edges and corners of the table-top, and a ball in play which strikes these latter is therefore good and still in play; though if it strikes evidently the side of the table-top below the edge, it becomes dead and counts against the last striker.

2. Ball Returned with Empty Hand.—If a player drop his racket, he cannot return the ball with empty hand. (See definition, "the racket hand is the hand carrying the racket.")

3. Racket Thrown at Ball.—If in returning the ball the racket leave the player's hand, it is a good return only if it were still in his hand at the moment of contact with the ball (see Law 11, "a ball . . . shall be struck"), and if it does not touch the net or move the table surface (Law 13 c, d) before the ball is out of play.

4. Missed Service.—If a player in attempting to serve miss the ball altogether, it is a lost point (Laws 10 and 15) because the ball was in play from the moment it left the server's hand, and a good service has not been made of the ball already in play.

5. Volleyed Net Service.—A net service is a let not only if otherwise good, but also if it be volleyed by the striker-out. (See Laws 12 (a) and 14 (b).)

6. "Flat Hand" in Service: Interpretation.—The free hand, maintained *flat in a horizontal plane* throughout the service, must release the ball by being lifted up *in a vertical plane*. The hand must not turn over or move sideways. Umpires will, of course, remember that the object of this strict interpretation is not to impose on the server an exact geometrical pattern, but to prevent attempts to secure advantage by either evasion of the rule or general careless disregard.

7. Ball Fractured in Play.—If the ball split or becomes otherwise fractured in play, *affecting a player's return*, the rest is a let (Law 12c). It is the umpire's duty to stop play, recording a let, when he has reason to believe that the ball in play is fractured or imperfect; and to decide those cases in which the faulty ball is clearly fractured in actually going out of play, and in no way handicaps the player's return, when the point should be scored. In all cases of doubt, however, he should declare a let.

8. Fixtures.—A moving spectator, a neighbouring player, a sudden noise, i.e., any neighbouring object *in movement* (except a partner) should be regarded as an accident not under control (Law 12 c), interference from which implies a let. A stationary spectator, fixed seating, the umpire, the light, a nearby table, a continuous sound of even volume, i.e., any *relatively constant or motionless* hazard, should not be so regarded, and complaint against interference from it during play should be regarded as void.

RULES OF ALL GAMES

"THE SPORTS TRADER SERIES"

Handy vest pocket size editions of Rules of the following games may now be obtained from your local sports dealer or any shop or bookstall of W. H. Smith & Son, Ltd., price 4d. each.

In the case of Table Tennis, these can be obtained from the Association if desired.

Auction Bridge	Association Football	Hockey
Badminton		Lacrosse
Bagatelle		Lawn Tennis
Baseball		Level Green Bowls
Beziqne		Poker
Boxing		Quitting
Chess		Rackets & Squash
Cribbage		Rugby (League)
Cricker		Rugby (Union)
Crown Green Bowls		Solo Whist
Darts		Stoolball
Dominoes		Table Tennis
Draughts		Whist
Golf		

TRADE INQUIRIES INVITED TO
W. B. TATTERSALL, LTD., 15, Cursitor Street, London, E.C.4.

PUBLICATIONS

THE RULES OF TABLE TENNIS

Printed in black on large white cards, size 21½in. x 14½in., and corded for hanging in

CLUB ROOMS, TOURNAMENT HALLS, etc., etc.

Price 1/- each

Handy Pocket Edition of the Rules

The booklet every player should carry

Price 4d. each

"TABLE TENNIS TIPS"

by

JACK CARRINGTON

1/5d. post free

"FUNDAMENTALS OF TABLE TENNIS"

by

VICTOR BARNA

1/2d. post free

Official Magazine of the Association,

"TABLE TENNIS"

Price 6d. per copy. 1 year (September-May), 5/-.

All can be obtained from:

ENGLISH TABLE TENNIS ASSOCIATION,
214 GRAND BUILDINGS, TRAFALGAR SQUARE,
LONDON, W.C.2.
(Phone: Trafalgar 2165)

Printed by
Walthamstow Press Ltd.
644, Forest Road, E.17

WORLD CHAMPIONSHIPS

Paris 1946-7 London 1947-8 Budapest 1949-50

and

VIENNA 1950/51

BARNA

TABLE TENNIS BALLS
exclusively adopted

Dunlop

TABLE TENNIS EQUIPMENT

The Barna Bat, Barna Championship Net and Posts, Barna Championship Table.
Barna 3 Crown and 2 Crown Balls officially adopted for the 1950/51 Season.

AVAILABLE FROM ALL SPORTS DEALERS

Dunlop Sports Company Ltd. · 19/20 New Bond Street · London, W.1
608/TT8

JAQUES

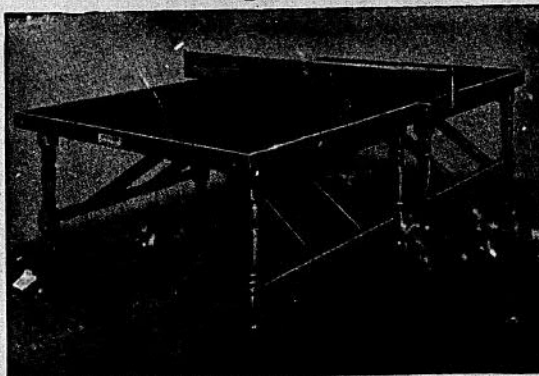

Illustrating Jaques Tournament Table Tennis Table
as used for

WORLD CHAMPIONSHIPS

JAQUES CLUB TOURNAMENT TABLES ARE NOW AVAILABLE

1" (nominal) with Jaques Superfast cellulose playing surface.
The playing surfaces of these tables are in every way equal
to our pre-war Tournament Table. Fitted with eight square-sectioned
folding legs. Each £40

including carriage and purchase tax.

DOUBLE RUBBER BATS OF QUALITY

"Haydon" 10/- each	"Hyde" 8/3 each
"Tema" 9/3 each	"Bull" 10/- each
"Pinkie Barnes" 6/6 each	

OBTAINABLE FROM ALL GOOD SPORTS DEALERS

JOHN JAQUES & SON, LTD.

White Heather Works, Thornton Heath

ESTABLISHED SINCE 1795